

**NEWPORT  
COLLECTION**

**SUNSET  
COLLECTION**

**JALAN  
COLLECTION**

**BALI  
COLLECTION**

## NEWPORT COLLECTION

L'accostamento tra il calore del legno di teak e l'acciaio, avvolti dal Batyline color vaniglia, crea una combinazione quanto mai armonica ed affascinante.

The blend of the warmth of teak wood and steel, enveloped in the vanilla-coloured Batyline, creates a harmonious and fascinating combination.

Die Verbindung von Teakholz und Stahl, eingehüllt in vanillefarbenem Batyline, stellt eine harmonische und faszinierende Kombination dar.

Le mariage de la chaleur du bois de teck et de l'acier, enveloppés dans le Batyline couleur vanille, crée une combinaison à la fois harmonieuse et pleine de charme.



OUTDOOR / NEWPORT COLLECTION / STAINLESS STEEL

LETTINO / TAVOLINI BASSI DESIGN: ATELIER SF  
SUNBED / SIDE TABLES



OUTDOOR / NEWPORT COLLECTION / STAINLESS STEEL

SEDIA IMPILABILE / POLTRONCINE IMPILABILI DESIGN: ATELIER SF  
STACKABLE CHAIR / STACKABLE ARMCHAIRS



OUTDOOR / NEWPORT COLLECTION / STAINLESS STEEL

POLTRONCINA IMPILABILE / TAVOLO QUADRATO  
STACKABLE ARMCHAIR / SQUARE TABLE

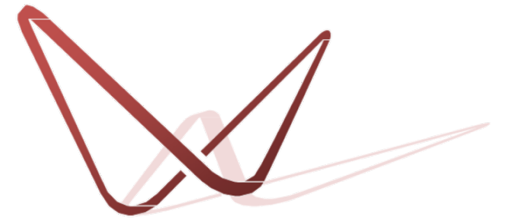

OUTDOOR / NEWPORT COLLECTION / STAINLESS STEEL

TAVOLO RETTANGOLARE / TAVOLO QUADRATO DESIGN: ATELIER SF  
RECTANGULAR TABLE / SQUARE TABLE









## SUNSET COLLECTION

Materiali innovativi, linee moderne e forme raffinate si fondono per dare vita ad arredi versatili, eleganti, dall'inconfondibile stile Schönhuber Franchi.

Groundbreaking materials, modern lines and stylish shapes blend to create versatile, elegant furnishings with that unmistakable Schönhuber Franchi touch.

Innovative Materialien, moderne Linien und anspruchsvolle Formen führen zu den vielseitigen und eleganten Möblierungen im unverwechselbaren Stil von Schönhuber Franchi.

Matériaux innovants, lignes modernes et formes raffinées se fondent et créent un ameublement à la fois élégant et fonctionnel qui s'inscrit à la perfection dans le style inimitable de Schönhuber Franchi.

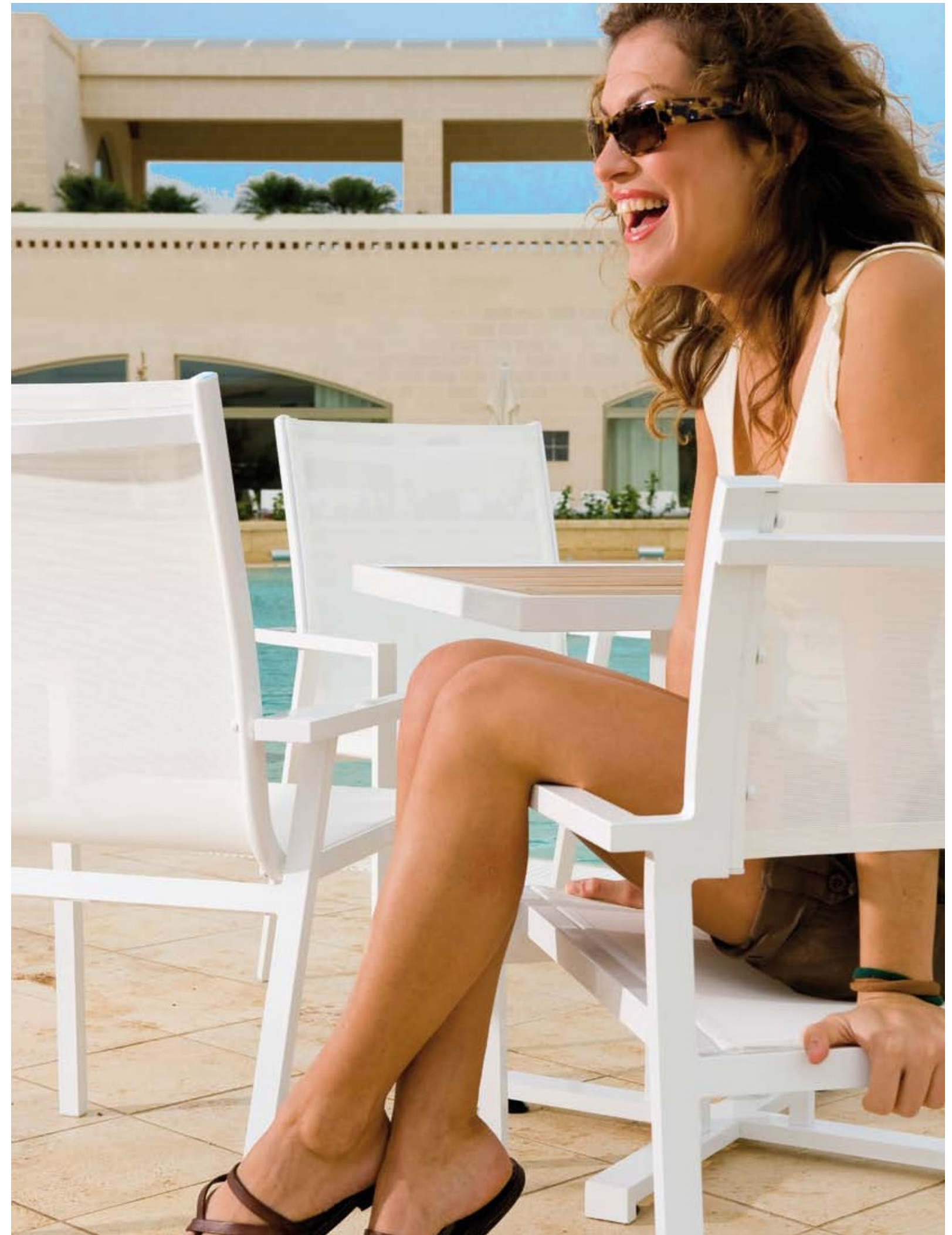

OUTDOOR / SUNSET COLLECTION / ALUMINIUM

POLTRONCINE IMPILABILI DESIGN: LORENZO BELLINI  
STACKABLE ARMCHAIRS



OUTDOOR / SUNSET COLLECTION / ALUMINUM

TAVOLO QUADRATO / TAVOLO ROTONDO / TAVOLO RETTANGOLARE    DESIGN: LORENZO BELLINI  
SQUARE TABLE / ROUND TABLE / RECTANGULAR TABLE



OUTDOOR / SUNSET COLLECTION / ALUMINUM

TAVOLINO BASSO / LETTINO DESIGN: LORENZO BELLINI  
SIDE TABLE / SUNBED





OUTDOOR / SUNSET COLLECTION / ALUMINIUM

LETTINO / TAVOLINO BASSO DESIGN: LORENZO BELLINI  
SUNBED / SIDE TABLE





OUTDOOR / SUNSET COLLECTION / ALUMINIUM

DESIGN: LORENZO BELLINI TAVOLO QUADRATO / TAVOLO RETTANGOLARE / TAVOLO ROTONDO  
SQUARE TABLE / RECTANGULAR TABLE / ROUND TABLE



OUTDOOR / SUNSET COLLECTION / ALUMINIUM

POLTRONCINE IMPILABILI DESIGN: LORENZO BELLINI  
STACKABLE ARMCHAIRS







## JALAN WHITE COLLECTION

Candore, freschezza, brio e finezza. Atmosfere delicate ricreate da forme e linee sinuosamente disegnate dal colore bianco: l'armonia espressa attraverso la leggerezza e la raffinatezza.

Candour, freshness, character and elegance. Delicate atmospheres recreated by forms and lines sinuously designed in white: harmony expressed through lightness and stylishness.

Klarheit, Frische, Spritzigkeit und Finesse. Atmosphären, die aus sinnlichen Formen und Linien in Weiß kreiert werden: der Ausdruck von Harmonie durch Leichtigkeit und Raffinesse.

Candeur, fraîcheur, éclat et finesse. Atmosphères délicates qui émergent de formes et de lignes sinuées que dessine le blanc : une harmonie qu'expriment la légèreté et le raffinement.



OUTDOOR / JALAN WHITE COLLECTION

OPHELIA DIVANO DESIGN: LORENZO BELLINI  
OPHELIA SOFA



OUTDOOR / JALAN WHITE COLLECTION

CATHy POLTRONA DESIGN: LORENZO BELLINI  
CATHy ARMCHAIR



OUTDOOR / JALAN / WHITE COLLECTION

SCHUMANN DIVANO / SCHUMANN POLTRONA / SCHUMANN DIVANO 3 POSTI    DESIGN: LORENZO BELLINI  
SCHUMANN SOFA / SCHUMANN ARMCHAIR / SCHUMANN SOFA-3 SEATER



OUTDOOR / JALAN / WHITE COLLECTION

mOZART POLTRONA / mOZART DIVANO DESIGN: ATELIER SF  
MOZART ARMCHAIR / MOZART SOFA



OUTDOOR / JALAN / WHITE COLLECTION

VIVALDI POLTRONA / VIVALDI DIVANO DESIGN: LORENZO BELLINI  
VIVALDI ARMCHAIR / VIVALDI SOFA



OUTDOOR / JALAN / WHITE COLLECTION

BIZET TAVOLINO BASSO / BRAHMS TAVOLO BASSO / BIZET TAVOLINO BASSO DESIGN: LORENZO BELLINI  
BIZET SIDE TABLE / BRAHMS COFFEE TABLE / BIZET SIDE TABLE





OUTDOOR / JALAN / WHITE COLLECTION

HÄNDEL LETTINO DESIGN: LORENZO BELLINI  
HÄNDEL SUNBED



OUTDOOR / JALAN / WHITE COLLECTION

DESIGN: LORENZO BELLINI BEETHOVEN LETTINO  
BEETHOVEN SUNBED





•...IC=

OUTDOOR / JALAN / WHITE COLLECTION

ROSLYN SEDIA DESIGN: LORENZO BELLINI  
ROSLYN CHAIR



OUTDOOR / JALAN / WHITE COLLECTION

BACH POLTRONCINA / BACH SEDIA DESIGN: LORENZO BELLINI  
BACH DINING ARMCHAIR / BACH DINING CHAIR



OUTDOOR / JALAN / WHITE COLLECTION

DESIGN: LORENZO BELLINI mASCAGNI SEDIA IMPILABILE / mONTEVERDI SEDIA IMPILABILE  
mONTEVERDI POLTRONCINA IMPILABILE / mASCAGNI POLTRONCINA IMPILABILE  
MASCAGNI STACKABLE DINING CHAIR / MONTEVERDI STACKABLE DINING CHAIR  
MONTEVERDI STACKABLE DINING ARMCHAIR / MASCAGNI STACKABLE DINING ARMCHAIR



OUTDOOR / JALAN / WHITE COLLECTION

GAUGIN SEDIA DESIGN: mATTEO THUN  
GAUGIN DINING CHAIR



OUTDOOR / JALAN / WHITE COLLECTION

DESIGN: mATTEO THUN VAN GOGH POLTRONCINA IMPILABILE / VAN GOGH SEDIA IMPILABILE  
VAN GOGH STACKABLE DINING ARMCHAIR / VAN GOGH STACKABLE DINING CHAIR





OUTDOOR / JALAN / WHITE COLLECTION

DESIGN: MATTEO THUN    MONET POLTRONCINA / RENOIR POLTRONCINA  
MONET DINING ARMCHAIR / RENOIR DINING ARMCHAIR



OUTDOOR / JALAN / WHITE COLLECTION

OLIVIA SEDIA IMPILABILE / OLIVIA POLTRONCINA IMPILABILE DESIGN: LORENZO BELLINI  
OLIVIA STACKABLE DINING CHAIR / OLIVIA STACKABLE DINING ARMCHAIR





OUTDOOR / JALAN / WHITE COLLECTION

DESIGN: LORENZO BELLINI MAHLER TAVOLO QUADRATO / MAHLER TAVOLO TONDO  
MAHLER SQUARE TABLE / MAHLER ROUND TABLE





OUTDOOR / JALAN / WHITE COLLECTION

ELICA BASE COLOR ARGENTO / PIANO QUADRATO    DESIGN: LORENZO BELLINI  
ELICA BASE SILVER COLOUR / SQUARE TOP



OUTDOOR / JALAN / WHITE COLLECTION

DESIGN: LORENZO BELLINI    PIANO TONDO / ELICA BASE COLOR ARGENTO  
ROUND TOP / ELICA BASE SILVER COLOUR





OUTDOOR / JALAN / WHITE COLLECTION

DESIGN: mATTEO THUN    SISLEy SGABELLO / CEZANNE SGABELLO  
SISLEy BARSTOOL / CEZANNE BARSTOOL





## JALAN TITANIUM COLLECTION

Una nuance cangiante per un tocco di charme esotico. Gli spazi prendono vita con energia e vigore per donare agli Ospiti un caldo relax per il corpo e per lo spirito.

A shimmering shade for a touch of exotic charm. Spaces take form with energy and vigour to treat Guests to a warmth that relaxes both body and spirit.

Eine changierende Nuance für einen Touch exotischen Charmes. Räume, die Leben und Kraft erhalten, um den Gästen Entspannung in Körper und Geist zu schenken.

Une nuance chatoyante pour une touche de charme exotique. Les espaces prennent vie avec énergie et vigueur pour offrir aux hôtes un havre de paix pour le corps et l'esprit.

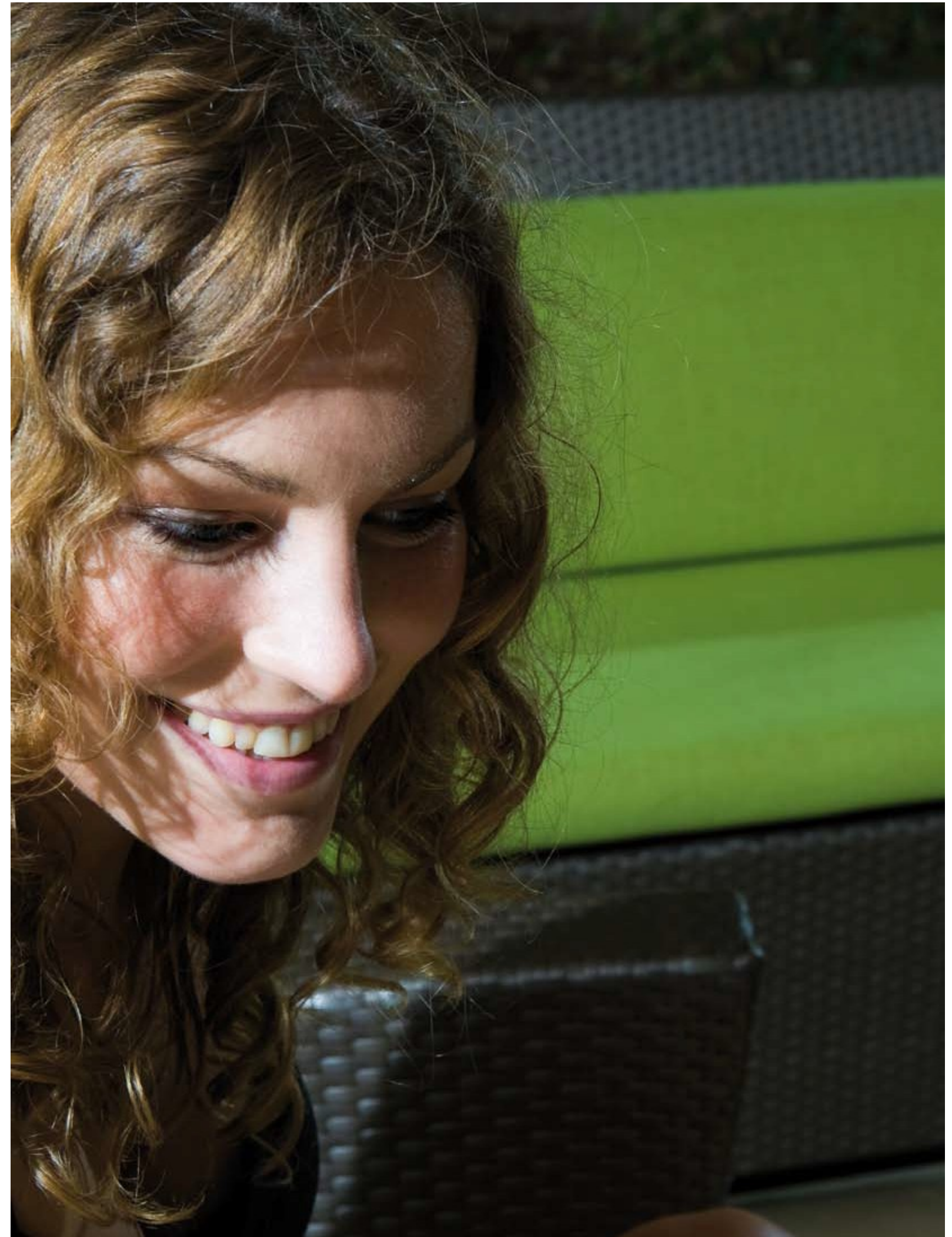

OUTDOOR / JALAN / TITANIUmCOLLECTION

mOZART POLTRONA / mOZART DIVANO DESIGN: ATELIER SF  
MOZART ARMCHAIR / MOZART SOFA



OUTDOOR / JALAN / TITANIUmCOLLECTION

DESIGN: LORENZO BELLINI VIVALDI POLTRONA / VIVALDI DIVANO  
VIVALDI ARMCHAIR / VIVALDI SOFA



OUTDOOR / JALAN / TITANIUmCOLLECTION

SCHUMANN POLTRONA / SCHUMANN DIVANO / BRAHMS TAVOLO BASSO DESIGN: LORENZO BELLINI  
SCHUMANN ARMCHAIR / SCHUMANN SOFA / BRAHMS COFFEE TABLE

SF suggerisce il salotto coordinato con 2 poltrone Schumann, un divano a 2 posti Schumann ed il tavolino basso Brahms

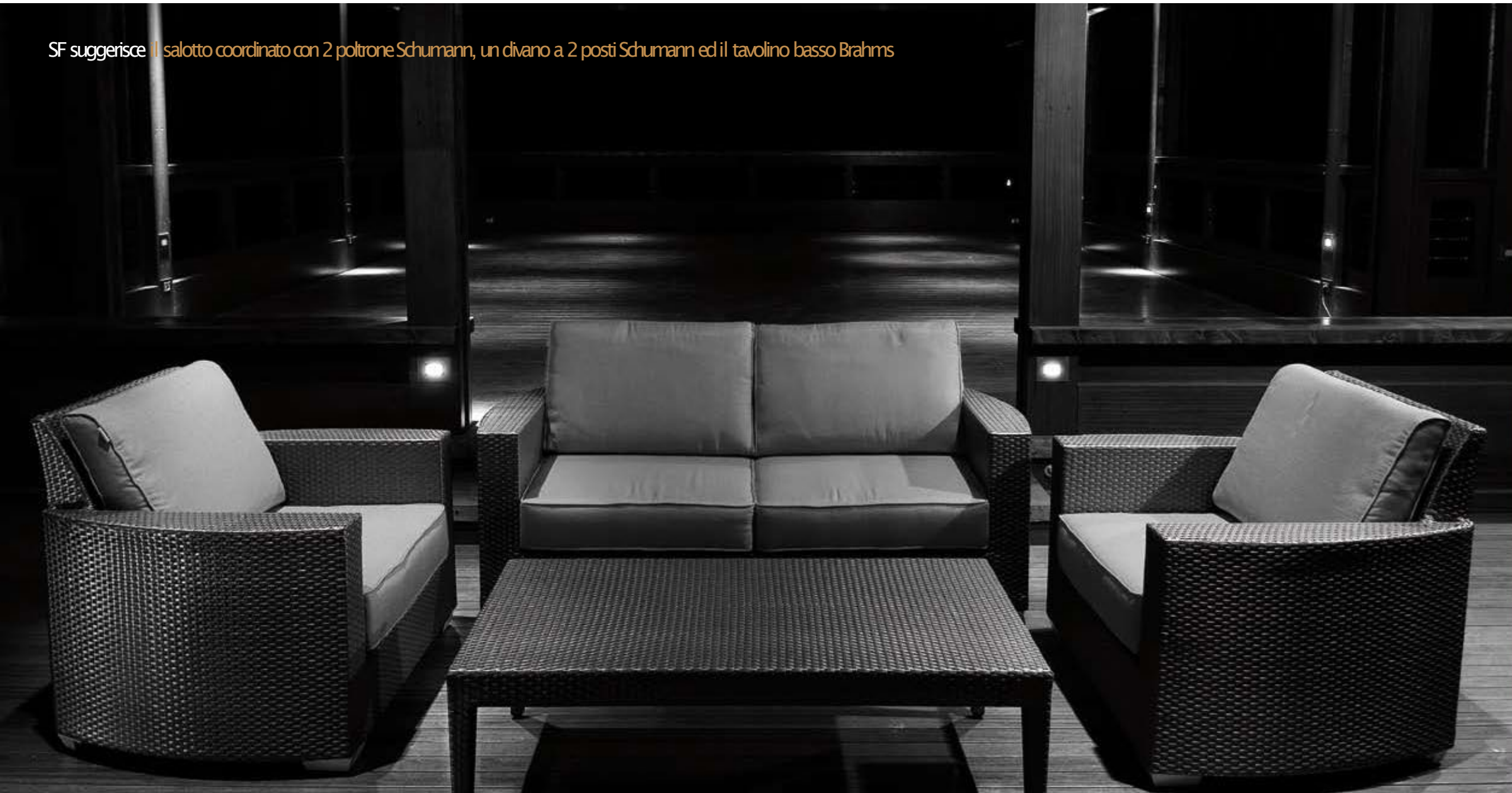

OUTDOOR / JALAN / TITANIUmCOLLECTION

DESIGN: LORENZO BELLINI VIVALDI POLTRONA / VIVALDI DIVANO / BIZET TAVOLINO BASSO  
VIVALDI ARMCHAIR / VIVALDI SOFA / BIZET SIDE TABLE



OUTDOOR / JALAN / TITANIUM COLLECTION

SCHUMANN DIVANO / SCHUMANN POLTRONA DESIGN: LORENZO BELLINI  
SCHUMANN SOFA / SCHUMANN ARMCHAIR



OUTDOOR / JALAN / TITANIUM COLLECTION

BIZET TAVOLINO BASSO / BRAHMS TAVOLO BASSO / BIZET TAVOLINO BASSO DESIGN: LORENZO BELLINI  
BIZET SIDE TABLE / BRAHMS COFFEE TABLE / BIZET SIDE TABLE



OUTDOOR / JALAN / TITANIUM COLLECTION

LETTINO HÄNDEL DESIGN: LORENZO BELLINI  
HÄNDEL SUNBED





OUTDOOR / JALAN / TITANIUM COLLECTION

HÄNDEL LETTINO / BEETHOVEN LETTINO DESIGN: LORENZO BELLINI  
HÄNDEL SUNBED / BEETHOVEN SUNBED





OUTDOOR / JALAN / TITANIUM COLLECTION

VAN GOGH SEDIA IMPILABILE / VAN GOGH POLTRONCINA IMPILABILE DESIGN: MATTEO THUN  
VAN GOGH STACKABLE DINING CHAIR / VAN GOGH STACKABLE DINING ARMCHAIR



OUTDOOR / JALAN / TITANIUM COLLECTION

DEBUSSY SEDIA / BACH POLTRONCINA DESIGN: LORENZO BELLINI  
DEBUSSY DINING CHAIR / BACH DINING ARMCHAIR



OUTDOOR / JALAN / TITANIUM COLLECTION

MASCAGNI SEDIA IMPILABILE / MONTEVERDI SEDIA IMPILABILE DESIGN: LORENZO BELLINI  
MONTEVERDI POLTRONCINA IMPILABILE / MASCAGNI POLTRONCINA IMPILABILE  
MASCAGNI STACKABLE DINING CHAIR / MONTEVERDI STACKABLE DINING CHAIR  
MONTEVERDI STACKABLE DINING ARMCHAIR / MASCAGNI STACKABLE DINING ARMCHAIR



OUTDOOR / JALAN / TITANIUM COLLECTION

DESIGN: LORENZO BELLINI OLIVIA SEDIA IMPILABILE / OLIVIA POLTRONCINA IMPILABILE  
OLIVIA STACKABLE DINING CHAIR / OLIVIA STACKABLE DINING ARMCHAIR



OUTDOOR / JALAN / TITANIUM COLLECTION

ELICA BASE COLOR ANTRACITE / RIVESTIMENTO IN JALAN / PIANO QUADRATO DESIGN: LORENZO BELLINI  
ELICA BASE ANTHRACITE COLOUR / WIVED JALAN FOR TABLE COLOMN / SQUARE TOP



OUTDOOR / JALAN / TITANIUM COLLECTION

DESIGN: LORENZO BELLINI MAHLER TAVOLO QUADRATO / MAHLER TAVOLO TONDO  
MAHLER SQUARE TABLE / MAHLER ROUND TABLE



OUTDOOR / JALAN / TITANIUM COLLECTION

SISLEY SGABELLO / CEZANNE SGABELLO DESIGN: MATTEO THUN  
SISLEY BARSTOOL / CEZANNE BARSTOOL



## JALAN PERLA COLLECTION

Il delicato color grigio perla dona agli ambienti una luce particolare. L'atmosfera è rischiarata e armoniosa. Ancora una volta, l'eleganza, il design e il comfort si fondono in un mix unico per una firma di sicuro prestigio.

The delicate pearl grey colour creates a special light. The atmosphere is light and harmonious. Once again elegance, design and comfort blend in a unique combination under an exclusive name.

Zartes Perlgrau verleiht dem Ambiente ein besonderes Licht. Die Atmosphäre ist erleuchtet und harmonisch. Erneut vereinen sich Eleganz, Design und Komfort in einem einzigartigen Mix für einen prestigereichen Namen.

La délicate couleur gris nacré confère aux espaces une lumière particulière. L'atmosphère est claire et harmonieuse. Une fois encore, l'élégance, le design et le confort se fondent en un tout qui porte la signature d'un prestige assuré.





OUTDOOR / JALAN / PERLA COLLECTION

HUG DIVANO / HUG DIVANO TRE POSTI / HUG TAVOLINO DESIGN: SIMONE MICHELI  
HUG SOFA / HUG SOFA 3-SEATER / HUG SIDE TABLE



OUTDOOR / JALAN / PERLA COLLECTION

DESIGN: SIMONE MICHELI HUG POLTRONA A POZZETTO / HUG POLTRONA  
HUG SMALL ARMCHAIR / HUG ARMCHAIR



OUTDOOR / JALAN / PERLA COLLECTION

HUG PARETE DIVISORIA A TRE MODULI / BACH SEDIA DESIGN: SIMONE MICHELI  
HUG PARTITION WITH 3 MODULES / BACH DINING CHAIR





OUTDOOR / JALAN / PERLA COLLECTION

DESIGN: SIMONE MICHELI HUG CESTO PORTA BIANCHERIA / HUG CARRELLO  
HUG LINEN BASKET / HUG TROLLEY



OUTDOOR / JALAN / PERLA COLLECTION

HUG LETTINO / HUG TAVOLINO DESIGN: SIMONE MICHELI  
HUG SUNBED / HUG SIDE TABLE



OUTDOOR / JALAN / PERLA COLLECTION

HUG ALTALENA DESIGN: SIMONE MICHELI  
HUG SWING



## JALAN DESIGN COLLECTION

Forme innovative, linee morbide e fluide per arredi dal design accattivante e sicuramente originale. Sculture uniche, volumi modellati in maniera geniale danno vita ad angoli inediti ed esclusivi.

Innovative shapes, soft and fluid lines for furniture with an attractive and certainly inventive design. Unique sculptures, volumes modelled in an ingenious way, create original and exclusive corners.

Innovative Formen, sanfte und fließende Linien mit einem attraktiven und originellen Design. Einzigartige Skulpturen - genial modellierte Volumen - hauchen neuen und exklusiven Bereichen Leben ein.

Formes innovantes, lignes douces et fluides pour un ameublement plein de charme et d'originalité. Des sculptures uniques et des volumes modélés par un talent unique permettent de créer des espaces inédits et exclusifs.



OUTDOOR / JALAN / DESIGN COLLECTION

LADYBUG DIVANO / LADYBUG POLTRONA DESIGN: LUCA TRAZZI  
LADYBUG SOFA / LADYBUG ARMCHAIR



OUTDOOR / JALAN / DESIGN COLLECTION

POUF / CLASSIC DIVANO DESIGN: LUCA TRAZZI  
POUFF / CLASSIC SOFA



OUTDOOR / JALAN / DESIGN COLLECTION

DESIGN: LUCA TRAZZI CLASSIC SMALL POLTRONA  
CLASSIC SMALL LOUNGE CHAIR





## BALI COLLECTION

Arredi in legno per creare ambienti di classe e di sicuro impatto emotivo. Bali: la perfetta fusione tra ingegno e stile italiani con l'evocazione di dolci atmosfere lontane.

Wooden furnishings creating high class settings capable of evoking a whole range of emotions. Bali: the perfect blend of Italian style and ingeniousness with the fascinating atmosphere of distant lands.

Ausstattungen aus Holz, um ein emotional beeindruckendes Ambiente von Klasse zu kreieren. Bali: die perfekte Fusion zwischen italienischem Stil und Geist mit der Beschworung sanfter entfernter Atmosphären.

Aménagement en bois pour créer des espaces de grande classe qui suscitent un impact émotif unique. Bali: la fusion parfaite de la créativité et du style italiens évoquent de douces atmosphères lointaines.



OUTDOOR / BALI COLLECTION / SOLID TEAK / STAINLESS STEEL

POLTRONA / TAVOLINO DESIGN: LORENZO BELLINI  
ARMCHAIR / COFFEE TABLE



OUTDOOR / BALI COLLECTION / SOLID TEAK / STAINLESS STEEL

DESIGN: LORENZO BELLINI DIVANO  
SOFA



INDOOR / BALI COLLECTION

DIVANO / TAVOLINO DESIGN: LORENZO BELLINI  
SOFA / COFFEE TABLE



INDOOR / BALI COLLECTION

DESIGN: LORENZO BELLINI POLTRONA  
ARMCHAIR



## OUTDOOR NEWPORT

**batyline**<sup>®</sup>  
by FERRARI

Il Batyline è una fibra di poliestere rivestita di PVC, un tessuto indeformabile, estensibile e non strappabile con una solidità meccanica eccezionale e un'elevata resistenza chimica. Il rivestimento sintetico è garante di una resistenza eccezionale ai raggi UV e alle condizioni climatiche. Dato che non assorbe l'umidità, questo materiale si asciuga rapidamente, si macchia difficilmente ed è facile da pulire.

Batyline is a PVC-coated polyester fibre, a warp-proof, tear-proof, stretch fabric that boasts outstanding mechanical solidity and high chemical resistance.

The synthetic coating guarantees excellent resistance to UV rays and climatic conditions. As it does not absorb moisture, the material dries fast, is difficult to soil and easy to clean.

Batyline ist eine PVC-beschichtete Polyesterfaser, ein dehnbarer, form- und reißfester, Stoff mit einer außerordentlichen mechanischen Festigkeit und einer hohen chemischen Resistenz.

Die synthetische Beschichtung gewährleistet eine hohe UV-Beständigkeit und Wetterfestigkeit. Da keine Feuchtigkeit aufgenommen wird, trocknet dieses Material schnell, verschmutzt nur schwer und lässt sich leicht reinigen.

Le Batyline est une fibre de polyester enduite de PVC, un tissu indéformable, extensible et qui ne se déchire pas, doté d'une solidité mécanique exceptionnelle et d'une résistance chimique très élevée. Le revêtement synthétique garantit une résistance exceptionnelle aux rayons UV et aux conditions climatiques. Ce matériau, qui n'absorbe pas l'humidité, sèche rapidement, se salit difficilement et se nettoie très facilement.



VANILLA (B10)

**MANUTENZIONE:** SI PULISCE FACILMENTE CON ACQUA E UN SAPONE NON ABRASIVO. EVITARE ASSOLUTAMENTE I PRODOTTI ABRASIVI E I SOLVENTI.

**MAINTENANCE INSTRUCTIONS:** EASY TO CLEAN USING WATER AND NON-ABRASIVE SOAP. NEVER USE ABRASIVE PRODUCTS OR SOLVENTS.

**PFLEGE:** EINFACH MIT WASSER UND MILDER SEIFE REINIGEN. KEINE SCHLEIF- ODER LÖSUNGSMITTEL VERWENDEN.

**ENTRETIEN:** SE NETTOIE FACILEMENT À L'EAU ADDITIONNÉE D'UN DÉTERTGENT NON ABRASIF. ÉVITER ABSOLUMENT LES PRODUITS ABRASIFS ET LES SOLVANTS.



TUBOLARI IN ACCIAIO INOX TAGLIATI CON LASER. SALDATURE E PULIZIA SALDATURE REALIZZATE MEDIANTE TECNICHE PARTICOLARMENTE ALL'AVANGUARDIA CHE PERMETTONO DI OTTENERE ALTISSIMI STANDARD DI QUALITÀ ED ESTETICI.

STAINLESS STEEL TUBING LASER CUT. WELDING AND WELDING CLEANING ARE MADE WITH FOREFRONT PROCESSES WHICH ALLOW TO OBTAIN EXCELLENT QUALITY AND AESTHETIC STANDARDS.

LASERGESCHNITTENE EDELSTAHLPROFILN. DAS SCHMESSVERFAHREN UND DIE SCHWESSENSREINIGUNG SIND MIT BAHNRECHENDEN PROZESSEN GEMACHT, UM AUSGEZEICHNETE ERGEBNISSE UND DIE HÖCHSTE QUALITÄT ZU ERREICHEN.

ACIER INOX DÉTABLEAU COUPÉ AU LASER. LES SOUDURES ET LE NETTOYAGE DES SOUDURES SONT RÉALISÉS AVEC PROCÉDÉS À LA POINTE DE LA TECHNOLOGIE POUR OBTENIR EXCELLENTS STANDARDS DE QUALITÉ ET ESTHÉTIQUE.



SEDUTE IMPILABILI CON STRUTTURA IN ACCIAIO INOX SATINATO, SPESSORE DEI TUBOLARI 1 MM. SEDUTE E SCHIENALE IN BATYLINE (NON SOSTITUIBILE). BRACCIOI RIVESTITI IN TEAK. **MANUTENZIONE:** SCIACQUARE IL PRODOTTO REGOLARMENTE CON ACQUA DOLCE E UN PANO. IN CASO DI ESPOSIZIONE PROLUNGATA AD AGENTI ATMOSFERICI, QUALI SALINE E UMIDITÀ, SI CONSIGLIA DI ESEGUIRE LA PROCEDURA ALMENO BISESTIMANALMENTE.

STACKABLE CHAIRS AND ARMCHAIRS WITH SATIN FINISH STAINLESS STEEL STRUCTURE, TUBING 1 MM THICK, SEAT AND BACKREST IN BATYLINE (NOT REPLACEABLE). ARMREST TOPS COVERED IN TEAK.

**MAINTENANCE:** WASH REGULARLY USING FRESH WATER AND A CLOTH. IN CASE OF LONG-TERM EXPOSURE TO ATMOSPHERIC AGENTS, SUCH AS HUMIDITY AND SALINE MIST, IT IS RECOMMENDED TO REPEAT AT LEAST TWICE A WEEK.

STAPELBARE STÜHLE UND ARMLEHNSTÜHLE MIT SATINIERTER EDELSTAHLSTRUKTUR, RÖHRE 1 MM STARK, SITZ UND RÜCKLEHNE AUS BATYLINE (NICHT ERSETZBAR). ARMLEHNEN AUS TEAK BESCHICHTET.

**PFLEGE:** RECELVASSIG MIT SÜSSWASSER UND EINEM TUCH ABSPÜLEN BEI LANCEN UND INTENSIVEN WITTERUNGSEINFLÜSSEN, WIE SALZNEBEL UND HOHER LUFTFEUCHTIGKEIT, EMPFEHLEN WIR IHNEN DAS VERFAHREN MINDESTENS ZWEMAL WÖCHENTLICH DURCHFÜHREN.

SEANCES EMPILABLES AVEC STRUCTURE EN ACIER INOX DÉTABLEAU SATINÉ, TUBULARE ÉPAISSEUR 1 MM, ASSISE ET DOSSIER EN BATYLINE (IRREMPLAÇABLE). BRAS RECOUVERTS EN TEAK.

**ENTRETIEN:** RINCER RÉGULIÈREMENT À L'EAU DOUCE. EN CAS DE LONGUE EXPOSITION AUX AGENTS ATMOSPHÉRIQUES, SPÉCIALEMENT SEL ET HUMIDITÉ, ON CONSEILLE DE LE RÉPÉTER AU MOINS DEUX FOIS PAR SEMAINE.



TAVOLI A GAMBA CENTRALE CON PIANO IN TEAK LAMELLARE SPESSORE 3,5 CM, COLONNA A SEZIONE QUADRA IN TEAK, BASAMENTO QUADRATO IN ACCIAIO INOX AISI 316 (ACCIAIO MARINO) E PEDINI REGOLABILI IN COMMA.

**MANUTENZIONE:** SEBBENE L'ACCIAIO AISI 316 (ACCIAIO MARINO) ABBA MASSIMA RESISTENZA AGLI AGENTI ATMOSFERICI, È COMUNQUE CONSIGLIABILE SCIACQUARE IL PRODOTTO PERIODICAMENTE CON ACQUA DOLCE.

CENTRAL LEG TABLES WITH LAMELLAR TEAK SLATS 3,5 CM THICK, TEAK SQUARE SECTION COLUMN, STAINLESS STEEL AISI 316 SQUARE BASE AND ADJUSTABLE RUBBER FEET. **MAINTENANCE:** EVENTHOUGH THE STAINLESS STEEL AISI 316 HAS A MAXIMUM RESISTANCE TO ATMOSPHERIC AGENTS, IT IS RECOMMENDED TO WASH THE PRODUCT PERIODICALLY.

TISCHE MIT ZENTRALEM STANDBEIN MIT VERBUNDHOLZPLATTE AUS TEAK 3,5 CM STARK, QUADRATISCHER SÄULE AUS TEAK, QUADRATISCHER SOCKEL AUS EDELSTAHL AISI 316 UND HÖHENVERSTELLBAREN TISCHFÜSSEN AUS GUMMI.

**PFLEGE:** OBWOHL DAS EDELSTAHL AISI 316 EINE AUSGEZEICHNETE WITTERUNGSBESTÄNDIGKEIT HAT, EMPFEHLEN WIR IHNEN DAS PRODUKT PERIODISCH ABZUSPÜLEN.

TABLE AVEC PIED CENTRAL AVEC PLAN EN TEAK LAMELLÉ ÉPAISSEUR 3,5 CM, COLONNE À SECTION CARRÉE EN TEAK, BASE EN ACIER INOX DÉTABLEAU AISI 316 ET PIEDS ADJUSTABLES EN COMME.

**ENTRETIEN:** BIEN QUE L'ACIER INOX DÉTABLEAU AISI 316 A UNE EXCELLENTE RÉSISTANCE AUX AGENTS ATMOSPHÉRIQUES, ON CONSEILLE DE RINCER LE PRODUIT PÉRIODIQUEMENT.









TAVOLI A 4 GAMBE IN TEAK LAMELLARE - SPESSORE 3,5 CM

LAMELLAR TEAK TABLES WITH 4 LEGS - 3,5 CM THICK

TISCHE AUS VERBUNDHOLZ AUS TEAK MIT 4 BEINEN - 3,5 CM STARK

TABLES 4 JAMBES EN TEAK LAMELLÉ - ÉPAISSEUR 3,5 CM

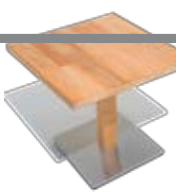
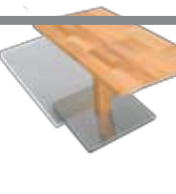
## OUTDOOR / NEWPORT COLLECTION

	<b>NEWPORT</b> SEDIA IMPILABILE STACKABLE DINING CHAIR STAPELBARER STUHL CHAISE EMPILABLE C58100B10	W D H SH 47 x 53 x 83 45 cm
	<b>NEWPORT</b> POLTRONCINA IMPILABILE STACKABLE ARMCHAIR STAPELBARER ARMLEHNSTUHL FAUTEUIL EMPILABLE C58105B10	W D H SH 57 x 57 x 82,5 45 cm
	<b>NEWPORT</b> POLTRONCINA IMPILABILE STACKABLE ARMCHAIR STAPELBARER ARMLEHNSTUHL FAUTEUIL EMPILABLE C58110B10	W D H SH 56 x 66 x 87 45 cm
	<b>NEWPORT</b> TAVOLO QUADRATO SQUARE TABLE QUADRATISCHER ESSTISCH TABLE CARRÉE C5811500	W D H 65 x 65 x 74 cm
	<b>NEWPORT</b> TAVOLO QUADRATO SQUARE TABLE QUADRATISCHER ESSTISCH TABLE CARRÉE C5812000	W D H 85 x 85 x 74 cm
	<b>NEWPORT</b> TAVOLO RETTANGOLARE RECTANGULAR TABLE RECHTECKIGER ESSTISCH TABLE RECTANGULAIRE C5812500	W D H 65 x 85 x 74 cm
	<b>NEWPORT</b> TAVOLO RETTANGOLARE RECTANGULAR TABLE RECHTECKIGER ESSTISCH TABLE RECTANGULAIRE C5813000	W D H 200 x 100 x 73 cm







LETTINO E TAVOLINO BASSO IN BATYLINE (NON SOSTITUIBILE) CON STRUTTURA IN ACCIAIO INOX AISI 316 (ACCIAIO MARINO).  
 MANUTENZIONE: SEBBENE L'ACCIAIO AISI 316 (ACCIAIO MARINO) ABBIAMASSIMARESISTENZA AGLI AGENTI ATMOSFERICI, È COMUNQUE CONSIGLIABILE SCAGLIARE IL PRODOTTO PERIODICAMENTE CON ACQUA DOLCE.

SUNBED AND SIDE TABLE IN BATYLINE (NOT REPLACEABLE) WITH STAINLESS STEEL AISI 316 STRUCTURE.  
 MAINTENANCE: EVEN THOUGH THE STAINLESS STEEL AISI 316 HAS A MAXIMUM RESISTANCE TO ATMOSPHERIC AGENTS, IT IS RECOMMENDED TO WASH THE PRODUCT PERIODICALLY.

SONNENLIEGE UND BEISTELLTISCH AUS BATYLINE (NICHT ERSETZBAR) MIT STRUKTUR AUS EDELSTAHL AISI 316.  
 PFLEGE: OBWOHL DAS EDELSTAHL AISI 316 EINE AUSGEZEICHNETE WITTERUNGSBESTÄNDIGKEIT HAT, EMPFEHLEN WIR IHREN DAS PRODUKT PERIODISCH ABZUSPÜLEN.

CHAISE LONGUE ET TABLE D'APPOINT EN BATYLINE (IRREMPLAÇABLE) AVEC STRUCTURE EN ACIER INOXYDABLE AISI 316.  
 ENTRETIEN: BIEN QUE L'ACIER INOXYDABLE AISI 316 AUNE EXCELLENTE RÉSISTANCE AUX AGENTS ATMOSPHÉRIQUES, ON CONSEILLE DE RINCER LE PRODUIT PÉRIODIQUÉMENT.

	<b>NEWPORT</b> LETTINO SUNBED SONNENLIEGE CHAISE LONGUE C58131B10	W D SH 210 x 67 35 cm
	<b>NEWPORT</b> TAVOLINO BASSO SIDE TABLE BEISTELLTISCH TABLE D'APPOINT C58132B10	W D H 80 x 80 x 75 cm
	<b>NEWPORT</b> TAVOLINO BASSO SIDE TABLE BEISTELLTISCH TABLE D'APPOINT C5813300	W D H 50 x 45 x 45 cm
	<b>NEWPORT</b> TAVOLINO BASSO SIDE TABLE BEISTELLTISCH TABLE D'APPOINT C5813400	W D H 70 x 45 x 45 cm



## OUTDOOR SUNSET

**batyline**<sup>®</sup>  
by FERRARI

Il Batyline è una fibra di poliestere rivestita di PVC, un tessuto indeformabile, estensibile e non strappabile con una solidità meccanica eccezionale e un'elevata resistenza chimica. Il rivestimento sintetico è garante di una resistenza eccezionale ai raggi UV e alle condizioni climatiche. Dato che non assorbe l'umidità, questo materiale si asciuga rapidamente, si macchia difficilmente ed è facile da pulire.

Batyline is a PVC-coated polyester fibre, a warp-proof, tear-proof, stretch fabric that boasts outstanding mechanical solidity and high chemical resistance.

The synthetic coating guarantees excellent resistance to UV rays and climatic conditions. As it does not absorb moisture, the material dries fast, is difficult to soil and easy to clean.

Batyline ist eine PVC-beschichtete Polyesterfaser, ein dehnbarer, form- und reißfester, Stoff mit einer außerordentlichen mechanischen Festigkeit und einer hohen chemischen Resistenz.

Die synthetische Beschichtung gewährleistet eine hohe UV-Beständigkeit und Wetterfestigkeit. Da keine Feuchtigkeit aufgenommen wird, trocknet dieses Material schnell, verschmutzt nur schwer und lässt sich leicht reinigen.

Le Batyline est une fibre de polyester enduite de PVC, un tissu indéformable, extensible et qui ne se déchire pas, doté d'une solidité mécanique exceptionnelle et d'une résistance chimique très élevée. Le revêtement synthétique garantit une résistance exceptionnelle aux rayons UV et aux conditions climatiques. Ce matériau, qui n'absorbe pas l'humidité, sèche rapidement, se salit difficilement et se nettoie très facilement.

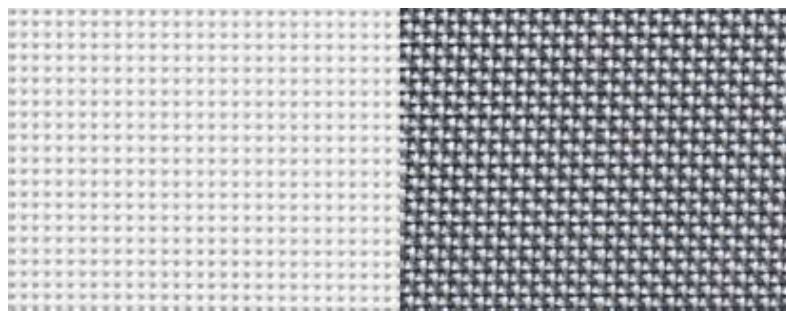

SNOWWHITE (B23)

SHARKSKIN (B20)

**MANUTENZIONE:** SI PULISCE FACILMENTE CON ACQUA E UN SAPONE NON ABRASIVO. EVITARE ASSOLUTAMENTE I PRODOTTI ABRASIVI E I SOLVENTI.

**MAINTENANCE INSTRUCTIONS:** EASY TO CLEAN USING WATER AND NON-ABRASIVE SOAP. NEVER USE ABRASIVE PRODUCTS OR SOLVENTS.

**PFLEGE:** EINFACH MIT WASSER UND MILDER SEIFE REINIGEN. KEINE SCHEUER- ODER LÖSUNGSMITTEL VERWENDEN.

**ENTRETIEN:** SE NETTOIE FACILEMENT À L'EAU ADDITIONNÉE D'UN DÉTERGENT NON ABRASIF. ÉVITER ABSOLUMENT LES PRODUITS ABRASIFS ET LES SOLVANTS.

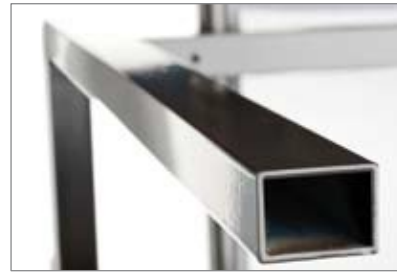

SEDUTE CON STRUTTURA IN ALLUMINIO VERNICIATO A POLVERI A SEZIONE QUADRA, SPESSORE TUBOLARI 2 MM, SEDUTE A SCHIENALE IN BATYLINE (NON SOSTITUIBILE).

ARMCHAIRS WITH STRUCTURE IN POWDER PAINTED ALUMINIUM SQUARE SECTION, TUBING 2 MM THICK, SEAT AND BACKREST IN BATYLINE (NOT REPLACEABLE).

ARMLEHNSTÜHLE MIT GESTELL AUS PULVERLACKIERTEN QUADRATISCHEN ALUMINIUMPROFILEN 2 MM STARK, SITZFLÄCHE UND RÜCKLEHNE ALS BATYLINE (NICHT ERSETZBAR).

FAUTEUILS AVEC STRUCTURE EN ALUMINIUM VERNI AVEC POUDRÉS À SECTION CARRÉE ÉPAISSEUR 2 MM, ASSISE ET DOSSIER EN BATYLINE (IRREPLAÇABLE).



TAVOLI CON STRUTTURA IN ALLUMINIO VERNICIATO A POLVERI A SEZIONE QUADRA, SPESSORE TUBOLARI 2 MM, PIANO IN TRAVERSE DI TEAK.

TABLES WITH STRUCTURE IN POWDER PAINTED ALUMINIUM SQUARE SECTION, TUBING 2 MM THICK, TOP IN TEAK SLATS.

TISCHE MIT GESTELL AUS PULVERLACKIERTEN QUADRATISCHEN ALUMINIUMPROFILEN 2 MM STARK, PLATTE ALS TEAKLESTEN.

TABLES AVEC STRUCTURE EN ALUMINIUM VERNI AVEC POUDRÉS À SECTION CARRÉE ÉPAISSEUR 2 MM, PLATEAU EN BARREAUX EN TEAK.



LETTINO IN BATYLINE CON SCHIENALE RECLINABILE E STRUTTURA IN ALLUMINIO VERNICIATO A POLVERI A SEZIONE QUADRA, SPESSORE TUBOLARI 2 MM.

SUNBED IN BATYLINE WITH RECLINABLE BACKREST AND STRUCTURE IN POWDER PAINTED ALUMINIUM SQUARE SECTION, TUBING 2 MM THICK.

SONNENLIEGE ALS BATYLINE MIT VERSTELLBARER RÜCKLEHNE UND GESTELL AUS PULVERLACKIERTEN QUADRATISCHEN ALUMINIUMPROFILEN 2 MM STARK.

FAUTEUILS EN BATYLINE AVEC DOSSIER INCLINABLE ET STRUCTURE EN ALUMINIUM VERNI AVEC POUDRÉS À SECTION CARRÉE ÉPAISSEUR 2 MM.









TAVOLI CON STRUTTURA IN ALLUMINIO VERNICIATO A POLVERI A SEZIONE QUADRA, SPESSORE TUBOLARI 2 MM.

TABLES WITH STRUCTURE IN POWDER PAINTED ALUMINIUM SQUARE SECTION, TUBING 2 MM THICK.

TISCHE MIT GESTELL AUS PULVERLACKIERTEN QUADRATISCHEN ALUMINIUMPROFILEN 2 MM STARK.

TABLES AVEC STRUCTURE EN ALUMINIUM VERNI AVEC POUDRÉS À SECTION CARRÉE ÉPAISSEUR 2 MM.

## OUTDOOR / SUNSET COLLECTION

	<b>SUNSET</b> POLTRONCINA IMPILABILE STACKABLE ARMCHAIR STAPELBARER ARMLEHNSTUHL FAUTEUIL EMPILABLE C58130...	W D H SH 59,5 x 61 x 85 45 cm COL. (B23) (B20)
	<b>SUNSET</b> POLTRONCINA IMPILABILE STACKABLE ARMCHAIR STAPELBARER ARMLEHNSTUHL FAUTEUIL EMPILABLE C58135...	W D H SH 63 x 66 x 91 45 cm COL. (B23) (B20)
	<b>SUNSET</b> TAVOLO QUADRATO SQUARE TABLE QUADRATISCHER ESSTISCH TABLE CARRÉE C58140..	W D H 80 x 80 x 72 cm COL. (20) (23)
	<b>SUNSET</b> TAVOLO RETTANGOLARE RECTANGULAR TABLE RECHTECKIGER ESSTISCH TABLE RECTANGULAIRE C58145..	W D H 80 x 60 x 72 cm COL. (20) (23)
	<b>SUNSET</b> LETTINO SUNBED SONNENLIEGE CHAISE LONGUE C58155...	W D SH 64,5 x 196 34 cm COL. (B23) (B20)
	<b>SUNSET</b> TAVOLINO BASSO SIDE TABLE BEISTELLTISCH TABLE D'APPOINT C58160..	W D H 50 x 50 x 45 cm COL. (20) (23)
	<b>SUNSET</b> TAVOLO ROTONDO ROUND TABLE RUNDER ESSTISCH TABLE RONDE C58165..	Ø H 60 x 72 cm COL. (20) (23)

# TESSUTI

Tessuti realizzati con la fibra Dralon® (acrilico 100%), che ne garantisce resistenza e varietà di utilizzo ricreando la mano naturale del cotone. Questi tessuti dai colori e dalle fantasie esclusive sono idrorepellenti ed inalterabili, studiati da esperti ergonomi per garantire il massimo del benessere posturale e della funzionalità senza sacrificare il piacere estetico. Stile metropolitano, classico o moderno, colori caldi, nuances cangianti e fantasie eleganti, al tatto morbidezza e comfort per cuscinerie destinate agli spazi esterni.

Fabrics made using Dralon® (100% acrylic) fibre, for guaranteed resistance and variety of use with a yarn that recreates the natural texture of cotton. These water-repellent, warp-proof fabrics, with their exclusive colours and patterns, designed by expert ergonomists to guarantee optimum postural comfort and functionality without forgoing aesthetic pleasure. They reflect a distinctly urban style, either classical or modern, with warm colours, changing nuances and elegant patterns, and all rigorously soft and comfortable to the touch.



NAVY (C32)

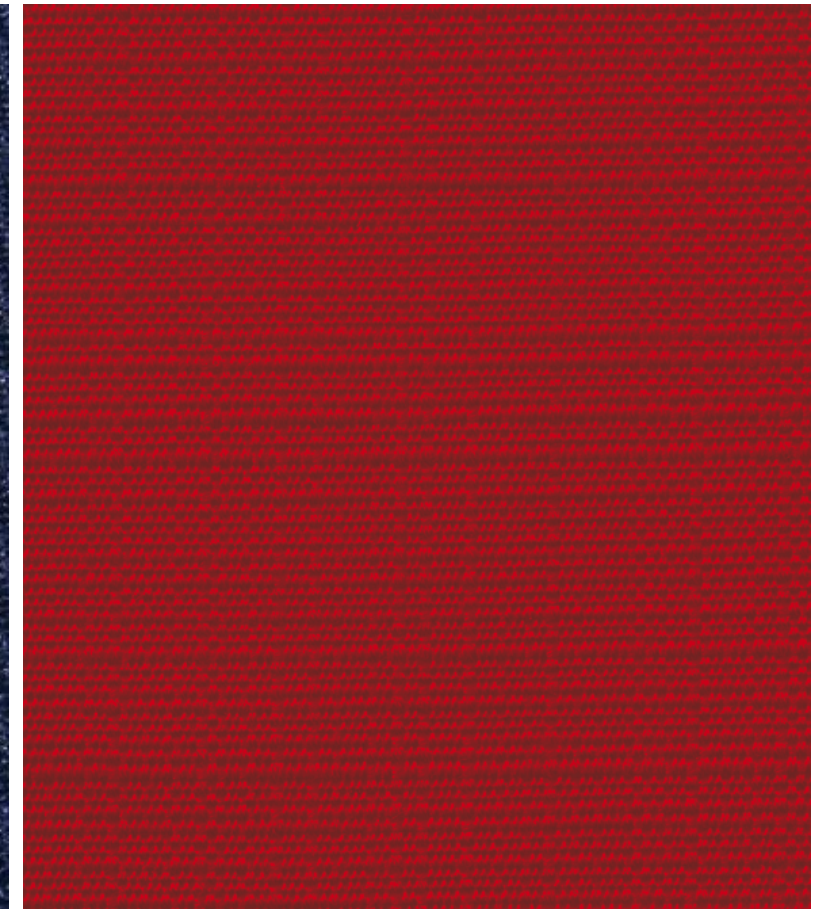

SCARLET (C41)

100% PC (DRALON - DRALON)  
 RESISTENZA ALLA LUCE/LIGHT RESISTANCE: 6/7 (MOLTO BUONA/VERY GOOD)  
 RESISTENZA AL CLORO/CHLORINE RESISTANCE: 4/5 (MOLTO BUONA/VERY GOOD)  
 IMBOTTITO/PADDING: 100% PU (POLIURETANO ESPANSO - EXPANDED POLYURETHANE)



CHARME WHITE, LINE AND FLOWER  
 100% PP (POLIPROPILENE - POLYPROPYLENE)  
 RESISTENZA ALLA LUCE/LIGHT RESISTANCE: 7 (MOLTO BUONA/VERY GOOD)  
 IMBOTTITO/PADDING: 100% PU (POLIURETANO ESPANSO - EXPANDED POLYURETHANE)  
 BALI SEDUTA E SCHIENALE/BALI BACKREST AND SEAT CUSHIONS: 100% POLIETERE - POLYETHER  
 BALI CUSCINI DI APPOGGIO/BALI SCATTER CUSHIONS: PAINEIRA E CHIPS DI POLIETILENE - PAINEIRA AND POLYETHYLENE CHIPS



I COLORI DEI TESSUTI SONO INDICATIVI E SOGGETTI ALLE VARIAZIONI TIPICHE DELLE LAVORAZIONI SU TESSUTO.  
 COLORS OF TEXTILES ARE JUST REPRESENTATIVE AND CAN LOOK DIFFERENT ACCORDING TO TEXTILE MANUFACTURING.  
 DIE FARBTÖNE DER STOFFE KÖNNEN JE NACH VERARBEITUNG VARIIEREN.  
 LES COULEURS DES TISSUS SONT INDICATIVES ET SUJET AUX VARIATIONS TYPIQUES DE LA TRANSFORMATION SUR LE TISSU.

TESSUTI

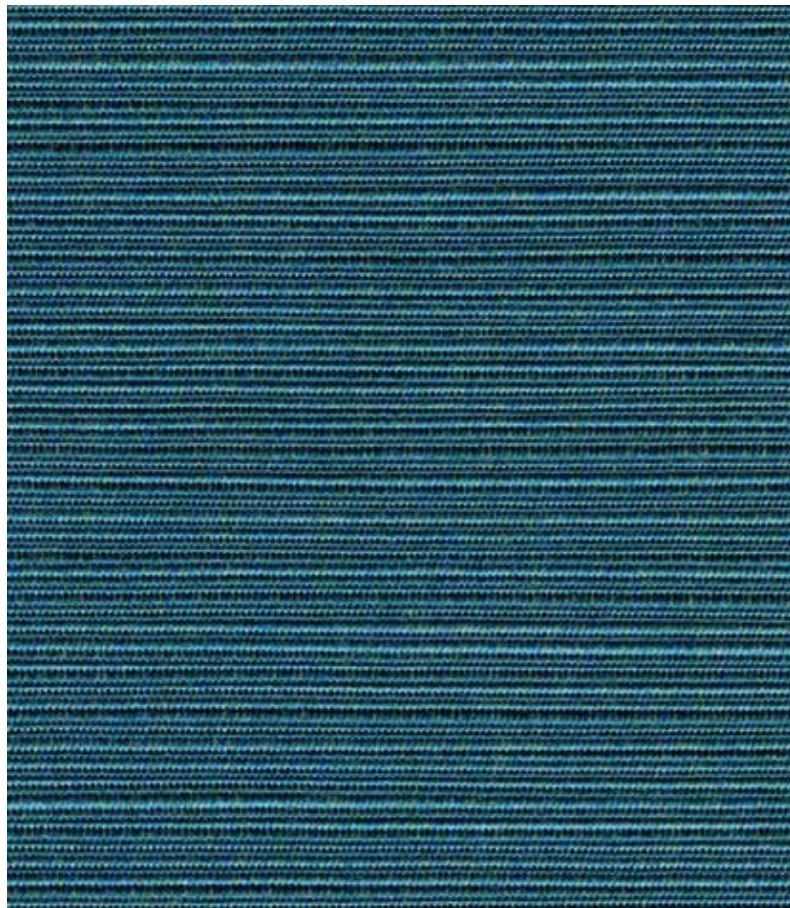

ZUNI BLUE (C46)

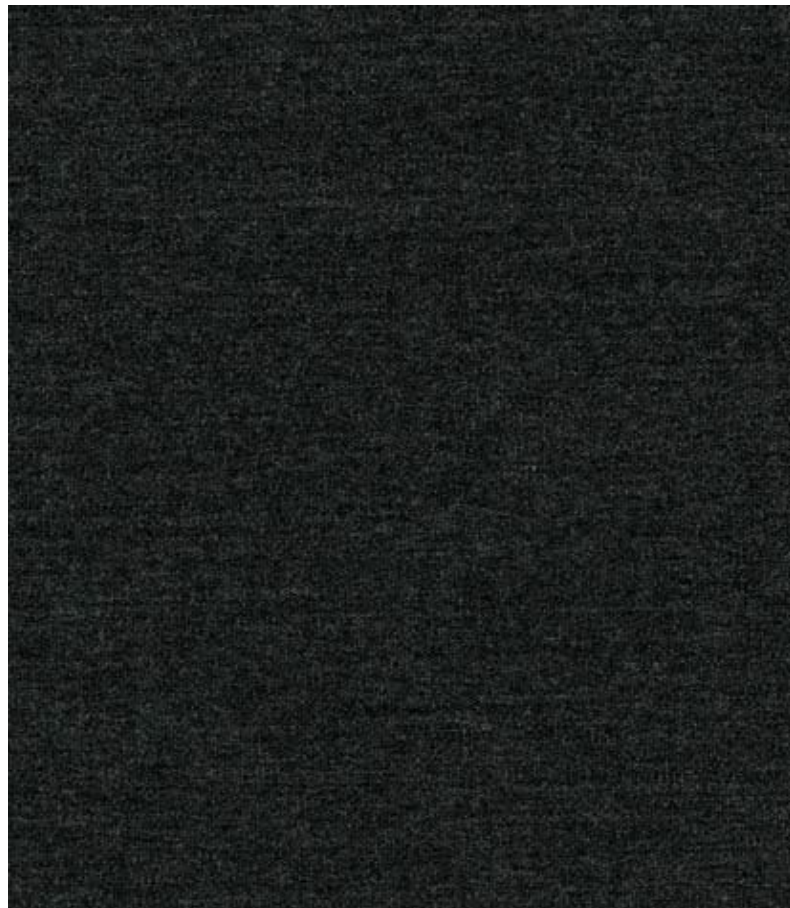

DEEP GREY (C48)



FALL BROWN (C44)

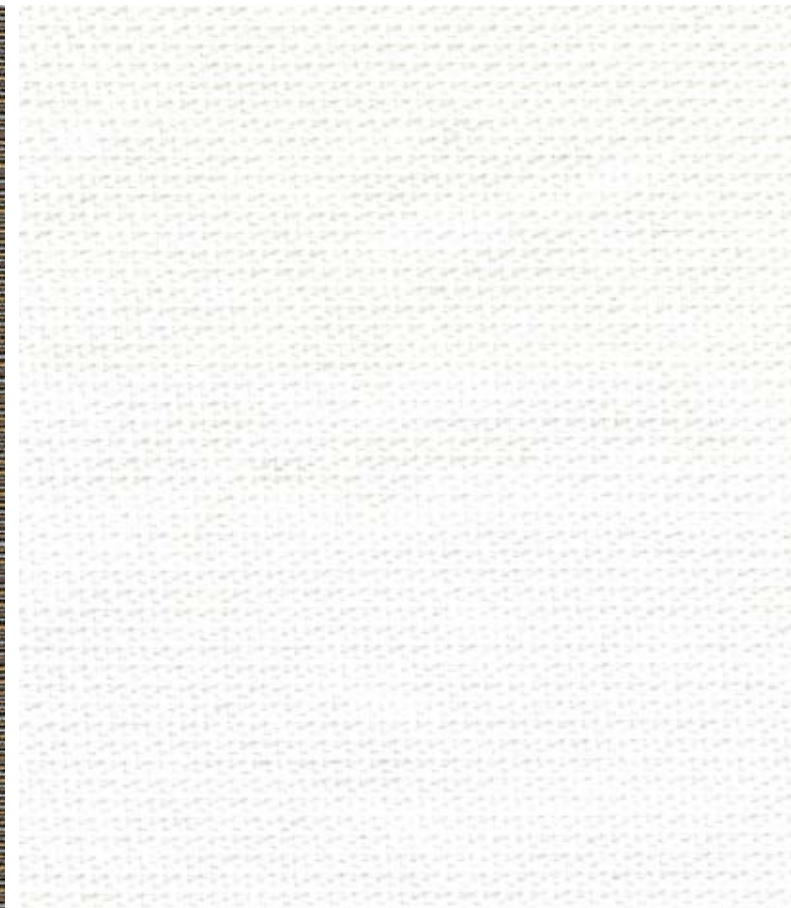

CHARRE WHITE (S52)



CORDONETTO CADIZ BLUE (C47)

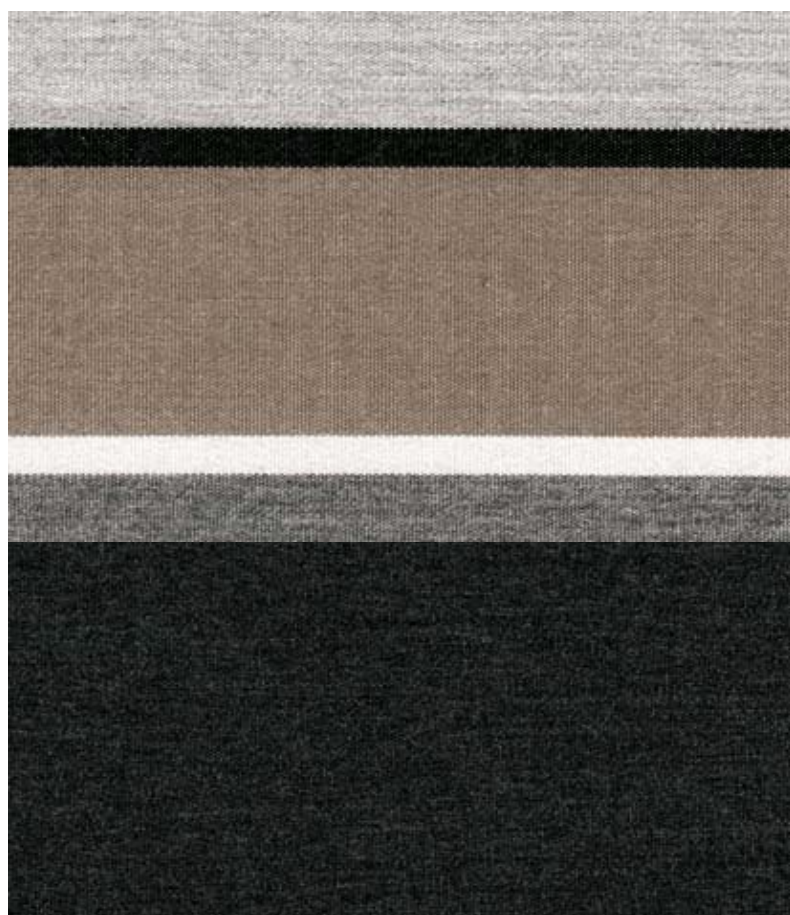

CORDONETTO GREYLINE (C49)



CHARRE FLOWER (P58)

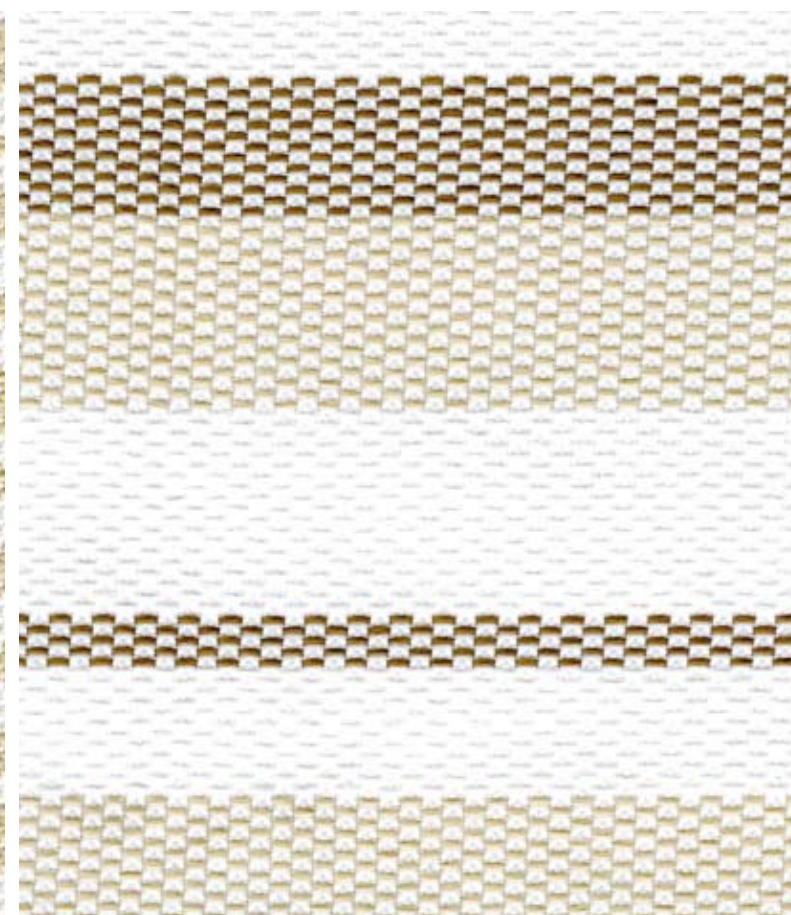

CHARRE LINE (G57)



TESSUTI

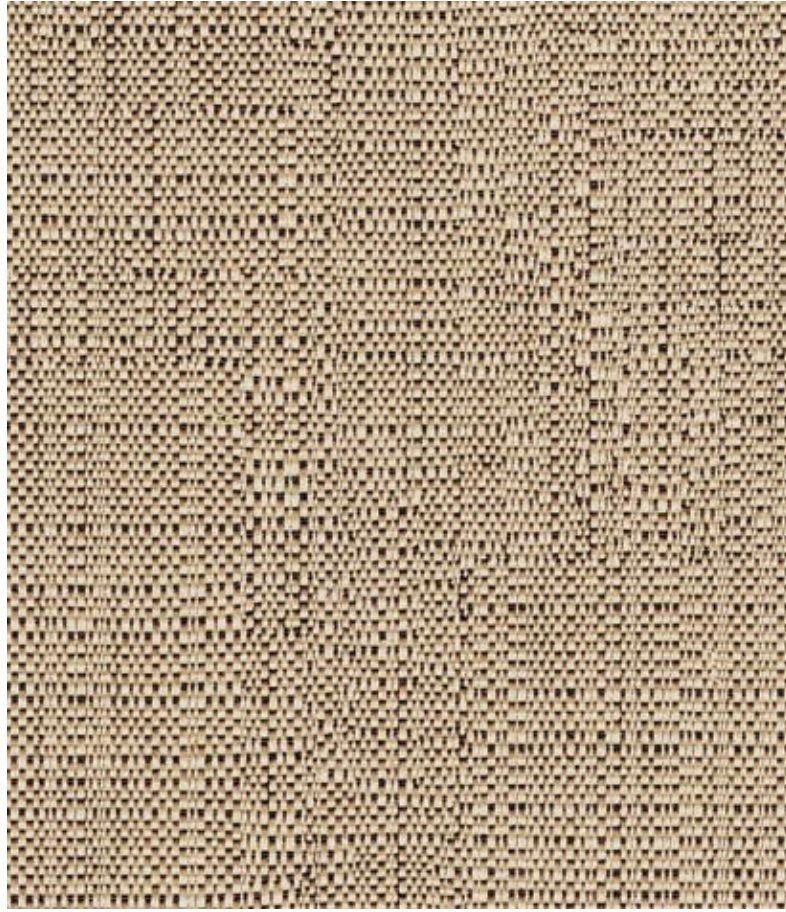

NOCCIOLA (C12)

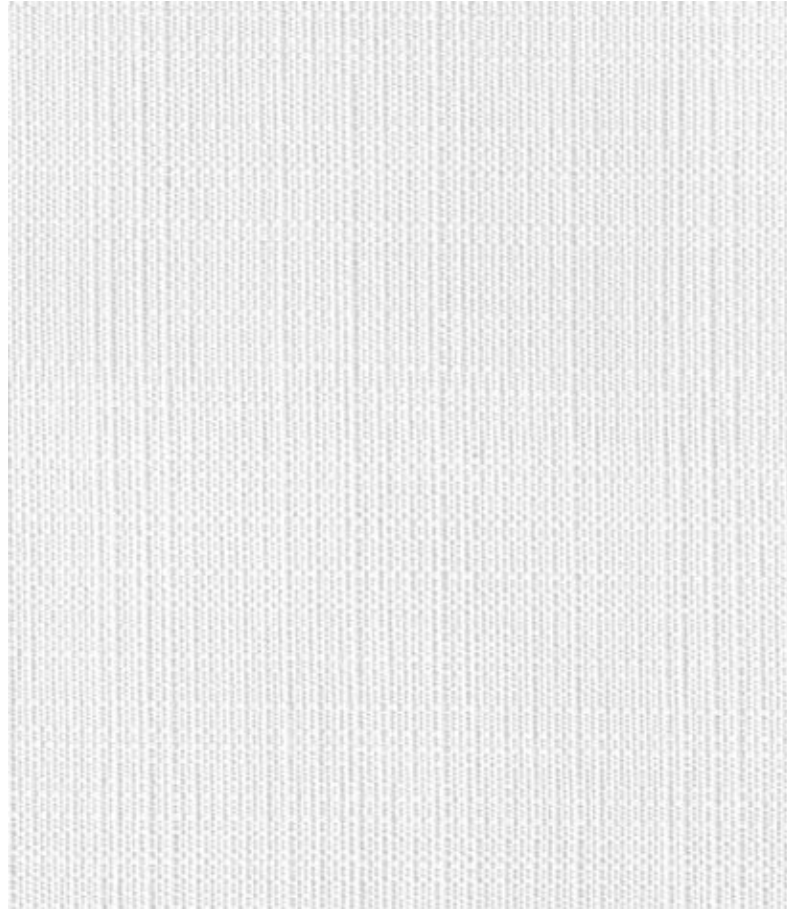

BIANCO (C40)

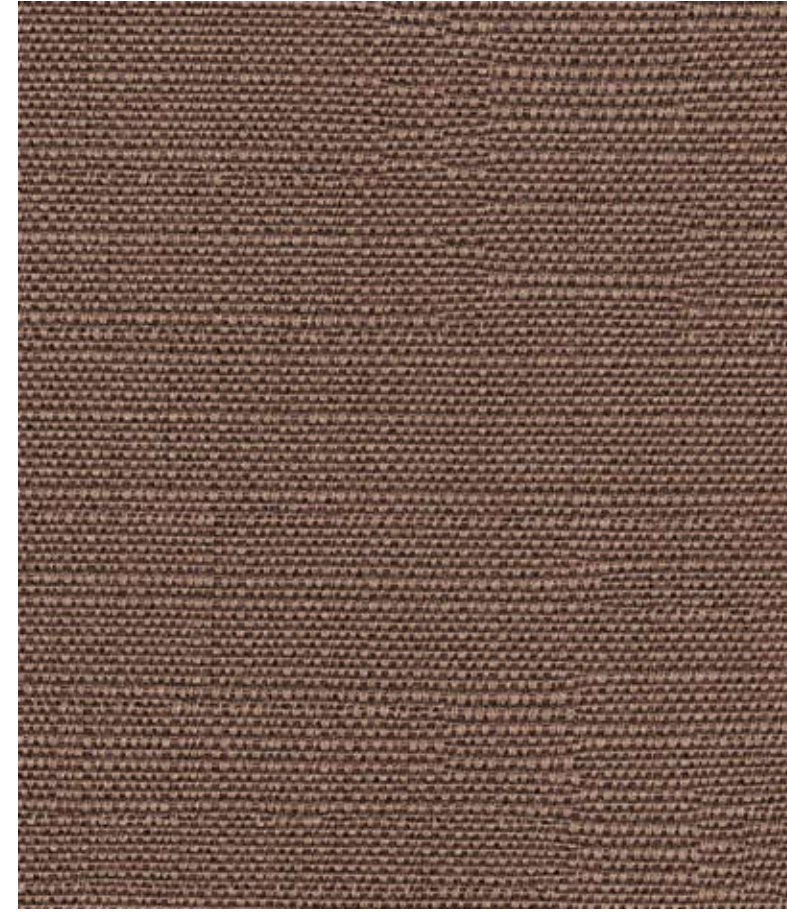

CASTAGNA (C14)

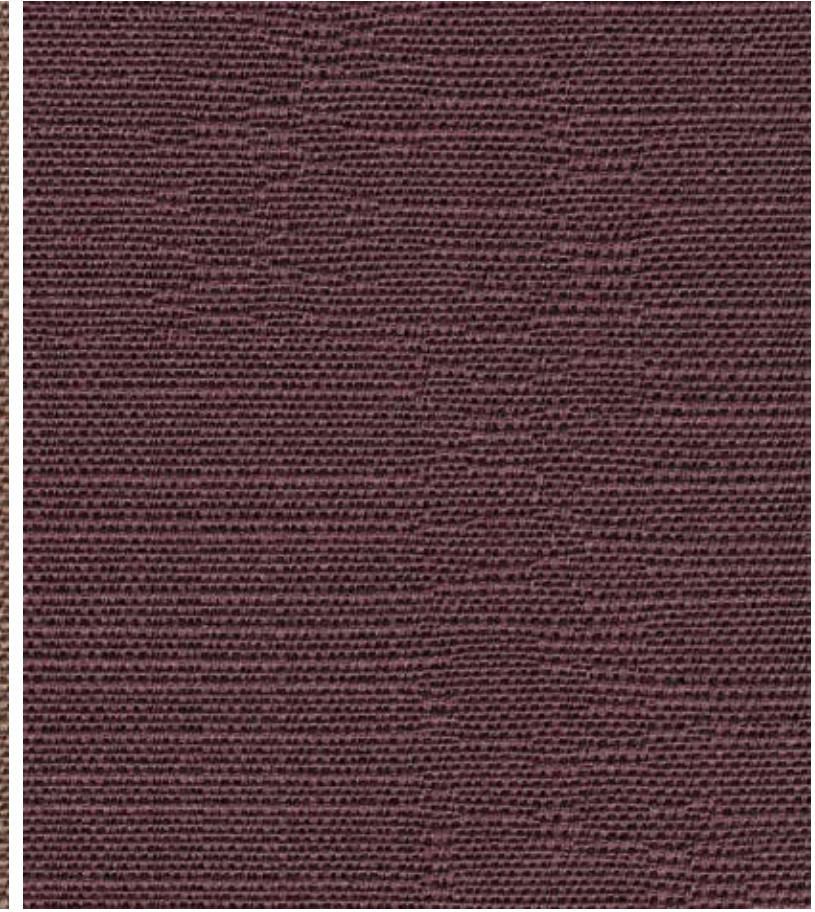

PRUGNA (C16)

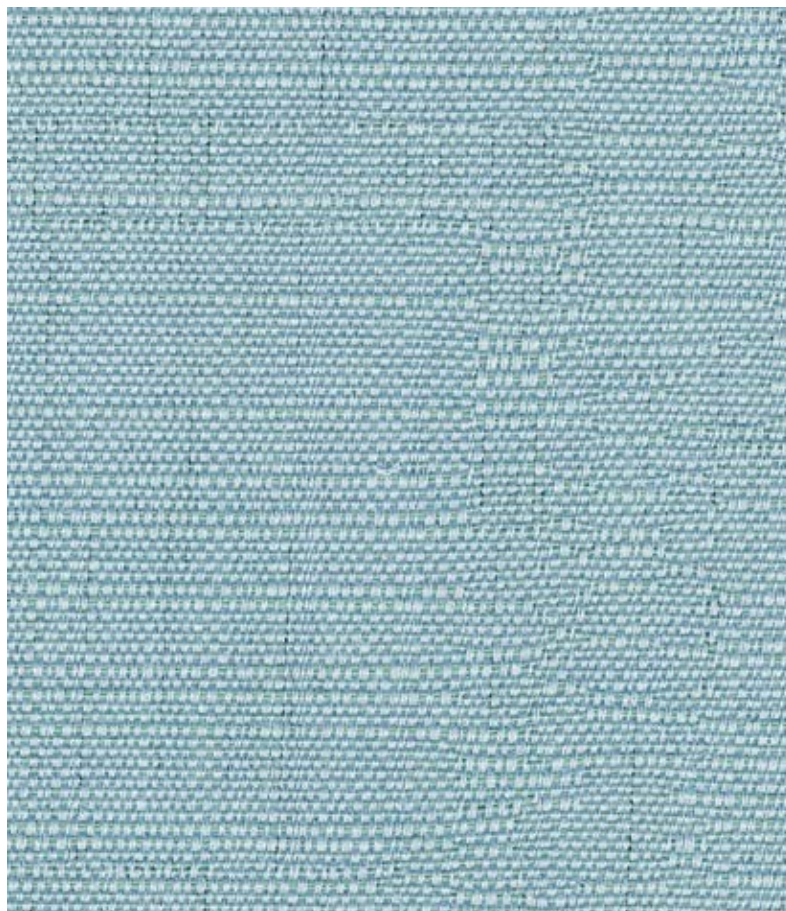

ANICE (C10)

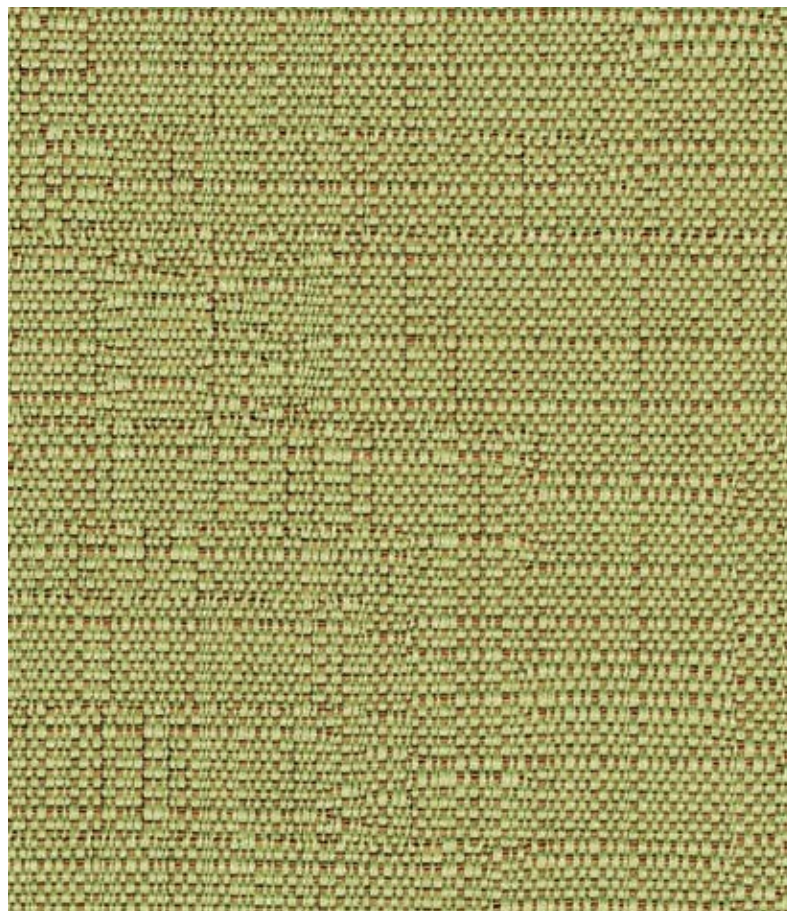

LinE (C11)



CORDONETTO CASTAGNA (C15)



CORDONETTO PRUGNA (C17)

## OUTDOOR JALAN

Fibre di estruso HDPE (polietilene ad alta densità), lavorabili in sezioni e colori differenti. Si tratta di un materiale plastico innovativo, estremamente resistente e al tempo stesso elastico e adattabile a qualsiasi forma. Le sue caratteristiche, testate in laboratorio, sono eccezionali: impermeabile, inattaccabile dai microrganismi, inalterabile alle escursioni termiche, inalterabile ai raggi ultravioletti e alle intemperie, riciclabile, non tossico e lavabile semplicemente con acqua dolce.

La struttura degli arredi realizzati in jalan è composta da tubolari di alluminio a sezione variabile, spessore dai 1,5 ai 1,8 mm, verniciati a polveri per conferire loro massima resistenza agli agenti atmosferici.

Extruded fibers of HDPE (high density polyethylene), workable in different sections and colours. It is a plastic material, innovative, extremely resistant and high quality resilient material that can be easily adapted to all shapes. Its laboratory tested characteristics are truly exceptional: water-repellent, resistant to microorganisms, resistant to extreme changes in temperature, resistant to UV-rays and weather resistant, recyclable, non toxic and easily washable with water.

The structure of the following furnishings is composed by powder painted aluminium tubing with different sections, from 1,5 to 1,8 mm thick. This finishing gives them a maximum resistance to atmospheric agents.

Fließgepresste Faser aus HDPE (Polyethylen hoher Dichte), bearbeitbar in verschiedenen Farben und Querschnitten. Es handelt über ein innovatives, extrem widerstandsfähiges und gleichzeitig elastisches Harzmaterial, das jeder beliebigen Form angepasst werden kann. Seine im Labor getesteten Eigenschaften sind wirklich aussergewöhnlich: wasserfest, beständig gegen Mikroorganismen, beständig gegen Temperaturschwankungen, Witterbeständig und beständig gegen UV-Strahlen, Recyclbar, nicht toxisch und mit Wasser abwaschbar.

Das Gestell der Möbel aus jalan ist aus pulverlackierten Aluminiumprofilen mit verschiedenen Querschnitten, von 1,5 bis 1,8 mm stark, die eine ausgezeichnete Witterungsbeständigkeit haben.

Fibre extrudée en HDPE (polyéthylène haute densité), manufacturable en couleurs et formes différentes. Le jalan est un matériel plastique innovant extrêmement résistant, à la fois élastique et adaptable à toutes les formes. Ses caractéristiques, testées en laboratoire, sont exceptionnelles: imperméable, inattaquable par les microorganismes, inaltérable face aux amplitudes thermiques, inaltérable face aux UV-rays et aux agents atmosphériques, reciclable, non toxique et facilement lavable avec de l'eau.

La structure des meubles en jalan est composée par tubulaires en aluminium verni avec poudres à sections différentes, épaisseur 1,5 à 1,8 mm, qui ont une excellente résistance aux agents atmosphériques.

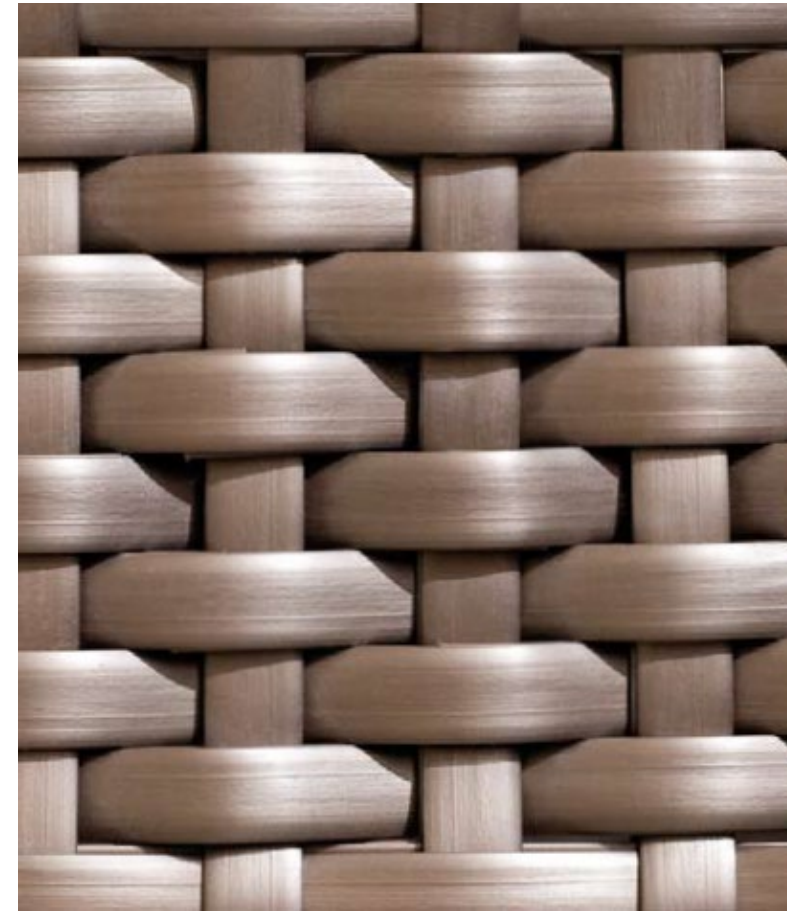

TITANO (18)



PERLA (17)



BIANCO (05)





MARRONE (01)



NATURALE (03)





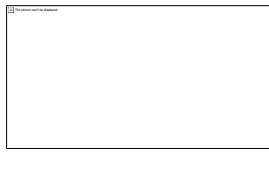
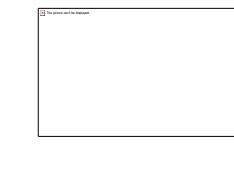
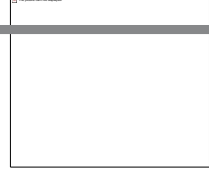
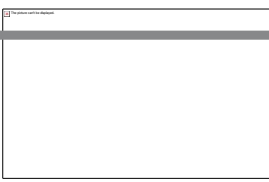

OUTDOOR / JALAN / WHITE COLLECTION

	<b>SCHUMANN</b> DIVANO TRE POSTI 3-SEATER SOFA 3ER-SOFA CANAPÉ 3 PLACES C5806005	W D H SH 243 x 77 x 80 38 cm
	<b>SCHUMANN</b> DIVANO SOFA SOFA CANAPÉ C5801905	W D H SH 170 x 77 x 80 38 cm
	<b>SCHUMANN</b> POLTRONA ARmCHAIR SESSEL FAUTEUIL C5802005	W D H SH 105 x 77 x 80 38 cm
	<b>VIVALDI</b> DIVANO SOFA SOFA CANAPÉ C5801405	W D H SH 140 x 70 x 67 38 cm
	<b>VIVALDI</b> POLTRONA ARmCHAIR SESSEL FAUTEUIL C5801505	W D H SH 76 x 70 x 67 38 cm
	<b>MOZART</b> DIVANO SOFA SOFA CANAPÉ C5800105	W D H SH 168 x 82 x 83 46 cm
	<b>MOZART</b> POLTRONA ARmCHAIR SESSEL FAUTEUIL C5800205	W D H SH 82 x 82 x 83 46 cm

	<b>OPHELIA</b> DIVANO LATO DESTRO SOFA RIGHT SOFA RECHT CANAPÉ DROIT C58016605	W D H SH 124 x 99 x 90 40 cm
	<b>OPHELIA</b> DIVANO LATO SINISTRO SOFA LEFT SOFA LINKS CANAPÉ GAUCHE C58016605A	W D H SH 124 x 99 x 90 40 cm
	<b>CATHY</b> POLTRONA ARmCHAIR SESSEL FAUTEUIL C58016505	W D H SH 64 x 66,5 x 71 41 cm
	<b>BRAHMS</b> TAVOLO BASSO COFFEE TABLE KAFFETISCH TABLE DE SALON C5801805A	W D H 120 x 70 x 40 cm
	<b>BIZET</b> TAVOLINO BASSO COFFEE TABLE KAFFETISCH TABLE DE SALON C58015005	W D H 70 x 70 x 40 cm
	<b>BIZET</b> TAVOLINO BASSO SIDE TABLE BEISTELLTISCH TABLE D'APPOINT C5803405A	W D H 50 x 50 x 40 cm
	<b>HÄNDEL</b> LETTINO SUNBED SONNENLIEGE CHAISE LONGUE C5803105	W D SH 69,5 x 197,5 35 cm

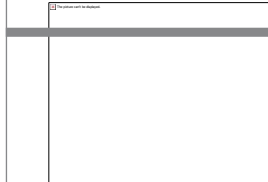
OUTDOOR / JALAN / WHITE COLLECTION

	<b>BEETHOVEN</b> LETTINO SUNBED SONNENLIEGE CHAISE LONGUE C5800705	W D SH 70 x 190 30 cm
	<b>CAPOTTE BEETHOVEN</b> CAPOTTE RICHIUDIBILE IN TESSUTO FOLDABLE SUNSHADE IN FABRIC FALTBARER SONNENSCHUTZ AUS STOFF CAPOTTE FERmABLE EN TISSU C580070C7C41	
	<b>ROSLYN</b> SEDIA ImPILABILE STACKABLE DINING CHAIR STAPELBARER STUHL CHAISE REPAS EmPILABLE C58016405	W D H SH 50 x 56 x 92 46,5 cm
	<b>OLIVIA</b> SEDIA ImPILABILE STACKABLE DINING CHAIR STAPELBARER STUHL CHAISE REPAS EmPILABLE C58012405	W D H SH 51 x 54 x 89 30 cm
	<b>OLIVIA</b> POLTRONCINA ImPILABILE STACKABLE DINING ARmCHAIR STAPELBARER ARmLEHNUHL FAUTEUIL REPAS EmPILABLE C58012505	W D H SH 60 x 54 x 89 45 cm
	<b>BACH</b> POLTRONCINA DINING ARmCHAIR ARmLEHNSTUHL FAUTEUIL REPAS C5804905	W D H SH 56 x 56,5 x 99 48 cm
	<b>BACH</b> SEDIA DINING CHAIR STUHL CHAISE REPAS C5805005	W D H SH 49 x 56,5 x 99 48 cm

	<b>VAN GOGH</b> POLTRONCINA ImPILABILE STACKABLE DINING ARmCHAIR STAPELBARER ARmLEHNSTUHL FAUTEUIL REPAS EmPILABLE C5805105	W D H SH 60 x 57 x 77,5 46 cm
	<b>VAN GOGH</b> SEDIA ImPILABILE STACKABLE DINING CHAIR STAPELBARER STUHL CHAISE REPAS EmPILABLE C5805205	W D H SH 46 x 57 x 77,5 46 cm
	<b>MONTEVERDI</b> SEDIA ImPILABILE STACKABLE DINING CHAIR STAPELBARER STUHL CHAISE REPAS EmPILABLE C5804405	W D H SH 48 x 55 x 86 47 cm
	<b>MONTEVERDI</b> POLTRONCINA ImPILABILE STACKABLE DINING ARmCHAIR STAPELBARER ARmLEHNSTUHL FAUTEUIL REPAS EmPILABLE	W D H SH 61 X 41 X 86 48,5 cm
	<b>MASCAGNI</b> SEDIA ImPILABILE STACKABLE DINING CHAIR STAPELBARER STUHL CHAISE REPAS EmPILABLE C5804505	W D H SH 48 x 52,5 x 86,5 47 cm
	<b>MASCAGNI</b> POLTRONCINA ImPILABILE STACKABLE DINING ARmCHAIR STAPELBARER ARmLEHNSTUHL FAUTEUIL REPAS EmPILABLE C58014905	W D H SH 61 x 44 x 86 49 cm
	<b>GAUGIN</b> SEDIA DINING CHAIR STUHL CHAISE REPAS C5804605	W D H SH 41 x 47 x 77 47 cm

OUTDOOR / JALAN / WHITE COLLECTION



**mONET**  
POLTRONCINA  
DINING ARmCHAIR  
ARmLEHNSTUHL  
FAUTEUIL REPAS  
C5804705

W D H SH  
59 x55,5x79 46,5 cm



**RENOIR**  
POLTRONCINA  
DINING ARmCHAIR  
ARmLEHNSTUHL  
FAUTEUIL REPAS  
C5804805

W D H SH  
59 x55,5x79 47 cm



**mAHLER**  
TAVOLO QUADRATO / SQUARE TABLE /  
QUADRATISCHER ESSTISCH / TABLE CARRÉE  
C5803505A  
C5803605A

W D H  
90,5x90,5x75  
cm  
W D H  
80 x 80 x 75 cm



**Mahler**  
TAVOLO RETTANGOLARE / RECTANGULAR TABLE /  
RECHTECKIGER ESSTISCH / TABLE RECTANGULAIRE  
C5808605A  
C5808705A

W D H  
200x 90 x 75 cm  
W D H  
160x 90 x 75 cm



**mAHLER**  
TAVOLO TONDO  
ROUND  
TABLE  
ESSTISCH  
RUND TABLE  
RONDE  
C5803705A

Ø H  
90 x 75 cm



**PIANO TONDO**  
PIANO TONDO  
ROUND TOP  
PLATTE RUND  
PLATEAU RONDE  
C5848605

Ø  
70



**PIANO QUADRATO**  
PIANO QUADRATO  
SQUARE TOP  
PLATTE VIERECKIG  
PLATEAU CARRÉ  
C5848505  
C5848905

W D  
90 x 90 cm  
W D  
80 x 80 cm



**ELICA**  
BASE COLOR ARGENTO / BASE SILVER  
COLOUR / BASIS IN SILBERFARBE / BASE  
ARGENT COULEUR  
C507021 (H 73 cm)  
(MAX. Cm 80X80 - Ø 110)  
C507033 (H 73 cm)  
(MAX. Cm 90X90 - Ø 130)  
C507032 (H 105 cm)  
(MAX. Cm 60X60 - Ø 75)



**ELICA**  
BASE COLOR ANTRACITE / BASE ANTHRACITE  
COLOUR / BASIS IN ANTHRACITFARBE / BASE  
ANTHRACITE COULEUR  
C507022 (H 73 cm)  
(MAX. Cm 80X80 - Ø 110)  
C507034 (H 73 cm)  
(MAX. Cm 90X90 - Ø 130)  
C507027 (H 105 cm)  
(MAX. Cm 60X60 - Ø 75)



**RIVESTIMENTO**  
IN JALAN PER BASE ELICA  
WIVED JALAN FOR TABLE  
COLOMn ROHR AUS JALAN  
FÜR BASIS ELICA TUBE EN  
JALAN POUR LA BASE ELICA  
C58012605

Ø H  
7 x 58 cm



**CEZANNE**  
SGABELLO  
BARSTOOL  
BARHOCKER  
TABOURET DE  
BAR  
C5805305

W D H SH  
37,5 x46,5x100 80 cm

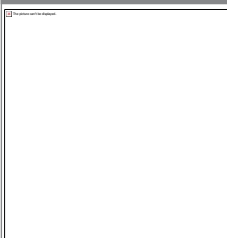

**SISLEY**  
SGABELLO  
BARSTOOL  
BARHOCKE  
R  
TABOURET DE BAR  
C5805405

W D H SH  
38 x 38 x 80 80 cm



**CUSCINI**  
CUSHION  
KISSEN  
COUSSIN  
S  
C58000005...

W D  
50 x 50 cm

OUTDOOR / JALAN / TITANIUM COLLECTION



**SCHUMANN**  
DIVANO  
SOFA  
SOFA  
CANAPÉ  
C5801918

W D H SH  
170 x77 x 80 38 cm



**SCHUMANN**  
POLTRONA  
ARmCHAIR  
SESSEL  
FAUTEUIL  
C5802018

W D H SH  
105 x77 x 80 38 cm

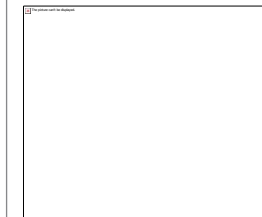

**VIVALDI**  
DIVANO  
SOFA  
SOFA  
CANAPÉ  
C5801418

W D H SH  
140 x70 x 67 38 cm



**VIVALDI**  
POLTRONA  
ARmCHAIR  
SESSEL  
FAUTEUIL  
C5801518

W D H SH  
76 x 70 x 67 38 cm



**mOZART**  
DIVANO  
SOFA  
SOFA  
CANAPÉ  
C5800118

W D H SH  
168x 82 x 83 46 cm



**mOZART**  
POLTRONA  
ARmCHAIR  
SESSEL  
FAUTEUIL  
C5800218

W D H SH  
82 x 82 x 83 46 cm



**BRAHMS**  
TAVOLO BASSO  
COFFEE TABLE  
KAFFEE TISCH  
TABLE DE SALON  
C5801818A

W D H  
120 x70 x 40 cm



**BIZET**  
TAVOLINO BASSO  
COFFEE TABLE  
KAFFEE TISCH  
TABLE DE SALON  
C58015018

W D H  
70 x70 x 40 cm

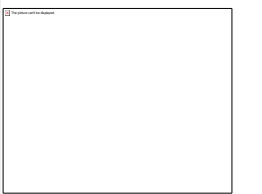

**BIZET**  
TAVOLINO BASSO  
SIDE TABLE  
BEISTELLTISCH  
TABLE D'APPOINT  
C5803418A

W D H  
50 x50 x 40 cm



**HÄNDEL**  
LETTINO  
SUNBED  
SONNENLIEGE  
CHAISE LONGUE  
C5803118

W D SH  
69,5 x197,5 35 cm



**BEETHOVEN**  
LETTINO  
SUNBED  
SONNENLIEGE  
CHAISE LONGUE  
C5800718

W D SH  
70 x190 30 cm



**CAPOTTE BEETHOVEN**  
CAPOTTE RICHIUDIBILE IN TESSUTO  
FOLDABLE SUNSHADE IN FABRIC  
FALTBARER SONNENSCHUTZ AUS STOFF  
CAPOTTE FERmABLE EN TISSU  
C580070C7C41

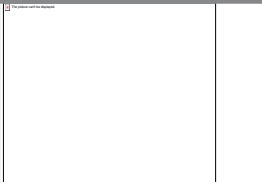

**OLIVIA**  
SEDIA ImPILABILE  
STACKABLE DINING  
CHAIR  
STAPELBARER STUHL  
CHAISE REPAS EmPILABLE  
C58012418

W D H SH  
51 x 54 x 89 45 cm



**OLIVIA**  
POLTRONCINA ImPILABILE  
STACKABLE DINING  
ARmCHAIR  
STAPELBARER ARmSTUHL  
FAUTEUIL REPAS EmPILABLE  
C58012518

W D H SH  
60 x 54 x 89 45 cm



**BACH** W D H SH  
 POLTRONCINA DINING ARmCHAIR  
 ARmLEHNSTUHL  
 FAUTEUIL REPAS  
 C5804918 56 x 56,5 x 99 48 cm



**BACH** W D H SH  
 SEDIA DINING CHAIR  
 STUHL  
 CHAISE REPAS  
 C5805018 49 x 56,5 x 99 48 cm



**VAN GOGH** W D H SH  
 POLTRONCINA ImPILABILE  
 STACKABLE DINING  
 ARmCHAIR  
 STAPELBARER  
 ARmLEHNSTUHL  
 FAUTEUIL REPAS EmPILABLE  
 C5805118 60 x 57 x 77,5 46 cm



**VAN GOGH** W D H SH  
 SEDIA ImPILABILE  
 STACKABLE DINING CHAIR  
 STAPELBARER STUHL  
 CHAISE REPAS EmPILABLE  
 C5805218 46 x 57 x 77,5 46 cm



**MONTEVERDI** W D H SH  
 SEDIA ImPILABILE  
 STACKABLE DINING CHAIR  
 STAPELBARER STUHL  
 CHAISE REPAS EmPILABLE  
 C5804418 48 x 55 x 86 47 cm



**MONTEVERDI** W D H SH  
 POLTRONCINA ImPILABILE  
 STACKABLE DINING ARmCHAIR  
 STAPELBARER ARmLEHNSTUHL  
 FAUTEUIL REPAS EmPILABLE  
 C58014818 61 X 41 X 86 48,5 cm



**mASCAGNI** W D H SH  
 SEDIA ImPILABILE  
 STACKABLE DINING CHAIR  
 STAPELBARER STUHL  
 CHAISE REPAS EmPILABLE  
 C5804518 48 x 52,5 x 86,5 47 cm



**mASCAGNI** W D H SH  
 POLTRONCINA ImPILABILE  
 STACKABLE DINING  
 ARmCHAIR  
 STAPELBARER  
 ARmLEHNSTUHL  
 FAUTEUIL REPAS EmPILABLE  
 C58014918 61 x 44 x 86 49 cm

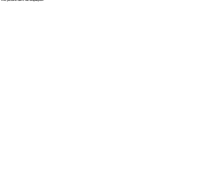

**DEBUSSy** W D H SH  
 SEDIA  
 DINING CHAIR  
 STUHL  
 CHAISE REPAS  
 C5809118 47,5 x 60 x 94,5 46 cm



**DEBUSSy** W D H SH  
 POLTRONCINA  
 DINING ARmCHAIR  
 ARmLEHNSTUHL  
 FAUTEUIL REPAS  
 C5804018 60 x 60 x 95 47 cm



**mAHLER** W D H SH  
 TAVOLO QUADRATO / SQUARE TABLE /  
 QUADRATISCHER ESSTISCH / TABLE  
 CARRÉE  
 C5803518A W D H  
 90,5x90,5x75  
 cm  
 W D H  
 C5803618A 80 x 80 x 75 cm



**mAHLER** W D H SH  
 TAVOLO RETTANGOLARE / RECTANGULAR TABLE /  
 RECHTECKIGER ESSTISCH / TABLE RECTANGULAIRE  
 C5803618A W D H  
 200x 90 x 75 cm  
 W D H  
 C5808718A 160x 90 x 75 cm



**mAHLER** W D H SH  
 TAVOLO TONDO  
 ROUND TABLE  
 ESSTISCH  
 RUND TABLE  
 RONDE  
 C5803718A Ø H  
 90 x 75 cm



**PIANO TONDO** W D H SH  
 PIANO TONDO  
 ROUND TOP  
 PLATTE RUND  
 PLATEAU RONDE  
 C5848618 70 cm



**PIANO QUADRATO** W D H SH  
 PIANO  
 QUADRATO  
 SQUARE TOP  
 PLATTE  
 VIERECKIG  
 PLATEAU  
 CARRÉ  
 C5848518 W D  
 90 x 90 cm  
 C5848918 W D  
 80 x 80 cm



**ELICA** W D H SH  
 BASE COLOR ARGENTO / BASE SILVER  
 COLOUR / BASIS IN SILBERFARBE / BASE  
 ARGENT-COULEUR  
 C507021 (H 73 cm)  
 (mAX. Cm 80X80 - Ø 110)  
 C507033 (H 73 cm)  
 (mAX. Cm 90X90 - Ø 130)  
 C507032 (H 105 cm)  
 (mAX. Cm 60X60 - Ø 75)



**ELICA** W D H SH  
 BASE COLOR ANTRACITE / BASE ANTHRACITE  
 COLOUR / BASIS IN ANTHRACITFARBE / BASE  
 ANTHRACITE-COULEUR  
 C507022 (H 73 cm)  
 (mAX. Cm 80X80 - Ø 110)  
 C507034 (H 73 cm)  
 (mAX. Cm 90X90 - Ø 130)  
 C507027 (H 105 cm)  
 (mAX. Cm 60X60 - Ø 75)



**RIVESTIMENTO** Ø H  
 IN JALAN PER BASE ELICA 7 x 58 cm  
 WIVED JALAN FOR TABLE  
 COLOMn ROHR AUS JALAN FÜR  
 BASIS ELICA TUBE EN JALAN  
 POUR LA BASE ELICA  
 C58012618



**CEZANNE** W D H SH  
 SGABELLO  
 BARSTOOL  
 BARHÖCKER  
 TABOURET DE  
 BAR  
 C5805318 37,5 x 46,5 x 100 80 cm













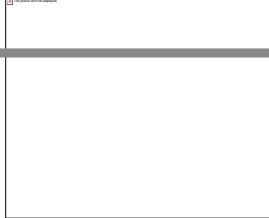
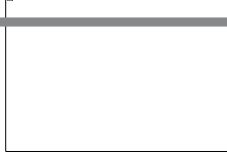

**SISLEY** W D H SH  
 SGABELLO  
 BARSTOOL  
 BARHÖCKER  
 ER  
 TABOURET DE BAR  
 C5805418 38 x 38 x 80 80 cm







**CUSCINI** W D H SH  
 CUSCINI  
 CUSHIO  
 N  
 KISSEN  
 COUSSIN  
 S  
 C5800005... 50 x 50 cm





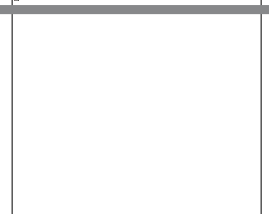
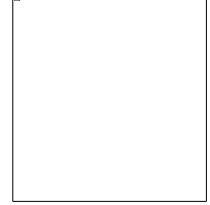

OUTDOOR / JALAN / BROWN COLLECTION

	<b>SCHUMANN</b> DIVANO TRE POSTI 3-SEATER SOFA 3ER-SOFA CANAPÉ 3 PLACES C5806001	W D H SH 243 x 77 x 80 38 cm
	<b>SCHUMANN</b> DIVANO SOFA SOFA CANAPÉ C5801901	W D H SH 170 x 77 x 80 38 cm
	<b>SCHUMANN</b> POLTRONA ARmCHAIR SESSEL FAUTEUIL C5802001	W D H SH 105 x 77 x 80 38 cm
	<b>VIVALDI</b> DIVANO SOFA SOFA CANAPÉ C5801401	W D H SH 140 x 70 x 67 38 cm
	<b>VIVALDI</b> POLTRONA ARmCHAIR SESSEL FAUTEUIL C5801501	W D H SH 76 x 70 x 67 38 cm
	<b>mOZART</b> DIVANO SOFA SOFA CANAPÉ C5800101	W D H SH 168 x 82 x 83 46 cm
	<b>mOZART</b> POLTRONA ARmCHAIR SESSEL FAUTEUIL C5800201	W D H SH 82 x 82 x 83 46 cm

	<b>PUCCINI</b> TAVOLO BASSO COFFEE TABLE KAFFEE TISCH TABLE DE SALON C5800501A	W D H 120 x 70 x 36 cm
	<b>ROSSINI</b> TAVOLO BASSO COFFEE TABLE KAFFEE TISCH TABLE DE SALON C5801001A	W D H 90 x 90 x 38 cm
	<b>BRAHMS</b> TAVOLO BASSO COFFEE TABLE KAFFEE TISCH TABLE DE SALON C5801801A	W D H 120 x 70 x 40 cm
	<b>BIZET</b> TAVOLINO BASSO SIDE TABLE BEISTELLTISCH TABLE D'APPOINT C5803401A	W D H 50 x 50 x 40 cm
	<b>HÄNDEL</b> LETTINO SUNBED SONNENLIEGE CHAISE LONGUE C5803101	W D SH 69,5 x 197,5 35 cm
	<b>BEETHOVEN</b> DOPPIO LETTINO DOUBLE SUNBED SONNENLIEGE-DOPPEL DOUBLE CHAISE LONGUE C58007101	W D SH 138,5 x 190 30 cm
	<b>BEETHOVEN</b> LETTINO SUNBED SONNENLIEGE CHAISE LONGUE C5800701	W D SH 70 x 190 30 cm

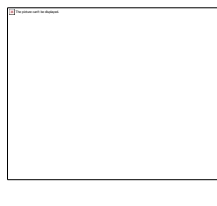
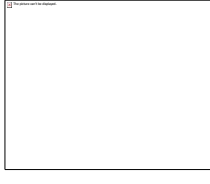
OUTDOOR / JALAN / BROWN COLLECTION

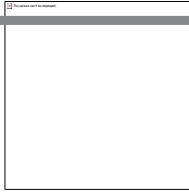
	<b>CAPOTTE BEETHOVEN</b> CAPOTTE RICHIUDIBILE IN TESSUTO FOLDABLE SUNSHADE IN FABRIC FALTBARER SONNENSCHUTZ AUS STOFF CAPOTTE FERmABLE EN TISSU C580070C7C41	W D SH
	<b>RAVEL</b> LETTINO SUNBED SONNENLIEGE CHAISE LONGUE C5807001	W D SH 80 x 191 32 cm
	<b>BACH</b> POLTRONCINA DINING ARmCHAIR ARmLEHNSTUHL FAUTEUIL REPAS C5804901	W D H SH 56 x 56,5 x 99 48 cm
	<b>BACH</b> POLTRONCINA DINING ARmCHAIR ARmLEHNSTUHL FAUTEUIL REPAS C5805001	W D H SH 49 x 56,5 x 99 48 cm
	<b>VAN GOGH</b> POLTRONCINA ImPILABILE STACKABLE DINING ARmCHAIR STAPELBARER ARmLEHNSTUHL FAUTEUIL REPAS EmPILABLE C5805101	W D H SH 60 x 57 x 77,5 46 cm
	<b>VAN GOGH</b> SEDIA ImPILABILE STACKABLE DINING CHAIR STAPELBARER STUHL CHAISE REPAS EmPILABLE C5805201	W D H SH 46 x 57 x 77,5 46 cm
	<b>mONTEVERDI</b> SEDIA ImPILABILE STACKABLE DINING CHAIR STAPELBARER STUHL CHAISE REPAS EmPILABLE C5804401	W D H SH 48 x 55 x 86 47 cm

	<b>mASCAGNI</b> SEDIA ImPILABILE STACKABLE DINING CHAIR STAPELBARER STUHL CHAISE REPAS EmPILABLE C5804501	W D H SH 48 x 52,5 x 86,5 47 cm
	<b>GAUGIN</b> SEDIA DINING CHAIR STUHL CHAISE REPAS C5804601	W D H SH 41 x 47 x 77 47 cm
	<b>mONET</b> POLTRONCINA DINING ARmCHAIR ARmLEHNSTUHL FAUTEUIL REPAS C5804701	W D H SH 59 x 55,5 x 79 46,5 cm
	<b>RENOIR</b> POLTRONCINA DINING ARmCHAIR ARmLEHNSTUHL FAUTEUIL REPAS C5804801	W D H SH 59 x 55,5 x 79 47 cm
	<b>DEBUSSy</b> SEDIA DINING CHAIR STUHL CHAISE REPAS C5809101	W D H SH 47,5 x 60 x 94,5 46 cm
	<b>DEBUSSy</b> POLTRONCINA DINING ARmCHAIR ARmLEHNSTUHL FAUTEUIL REPAS C5804001	W D H SH 60 x 60 x 95 47 cm
	<b>mAHLER</b> TAVOLO QUADRATO / SQUARE TABLE / QUADRATISCHER ESSTISCH / TABLE CARRÉE C5803501A W D H 90,5 x 90,5 x 75 cm C5803601A W D H 80 x 80 x 75 cm	

OUTDOOR / JALAN / BROWN COLLECTION

**MAHLER**  
TAVOLO RETTANGOLARE / RECTANGULAR TABLE /  
RECHTECKIGER ESSTISCH / TABLE RECTANGULAIRE



C5808601A	W D H
	200x 90 x 75 cm
C5808701A	W D H
	160x 90 x 75 cm

**MAHLER**  
TAVOLO TONDO / ROUND TABLE  
ESSTISCH RUND / TABLE RONDE



C5803701A	∅ H
	90 x 75 cm
C5808801A	∅ H
	120 x 75 cm

**PIANO TONDO**  
PIANO TONDO  
ROUND TOP  
PLATTE RUND  
PLATEAU RONDE

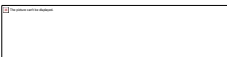

C5848601	∅
	70 cm
C5848301	∅
	90 cm

**PIANO QUADRATO**  
PIANO QUADRATO  
SQUARE TOP  
PLATTE VIERECKIG  
PLATEAU CARRÉ



C5848501	W D
	90 x 90 cm
C5848901	W D
	80 x 80 cm

**ELICA**  
BASE COLOR ARGENTO / BASE SILVER COLOUR /  
BASIS IN SILBERFARBE / BASE ARGENT COULEUR



C507021 (H 73 cm)	
(MAX. Cm 80X80 - ∅ 110)	
C507033 (H 73 cm)	
(MAX. Cm 90X90 - ∅ 130)	
C507032 (H 105 cm)	
(MAX. Cm 60X60 - ∅ 75)	

**ELICA**  
BASE COLOR ANTRACITE / BASE ANTHRACITE  
COLOUR /  
BASIS IN ANTHRACITFARBE / BASE ANTHRACITE  
COULEUR



C507022 (H 73 cm)	
(MAX. Cm 80X80 - ∅ 110)	
C507034 (H 73 cm)	
(MAX. Cm 90X90 - ∅ 130)	
(MAX. Cm 60X60 - ∅ 75)	

**RIVESTIMENTO**  
IN JALAN PER BASE ELICA  
WIVED JALAN FOR TABLE  
COLOmN  
ROHR AUS JALAN FÜR BASIS  
ELICA  
TUBE EN JALAN POUR LA BASE  
ELICA



C58012601	∅ H
	7 x 58 cm

**TAVOLO BUFFET / COCKTAIL** \* W D H  
90 x 90 x 105 cm



TAVOLO  
BUFFET/COCKTAIL  
BUFFET/COCKTAIL  
TABLE  
BUFFET/COCKTAIL  
TISCH TABLE à  
BUFFET/COCKTAIL

C5809901  
\* REALIZZABILE SU MISURA / TAILOR MADE AVAILABLE /  
ANFERTIGUNG AUFMASS / REALISABLE SUR MESURE

**CONSOLE BUFFET / COCKTAIL** \* W D H SH  
90 x 180 x 91 cm



CONSOLE  
BUFFET/COCKTAIL  
CONSOLE BUFFET/COCKTAIL

C5806901  
\* REALIZZABILE SU MISURA / TAILOR MADE AVAILABLE /  
ANFERTIGUNG AUFMASS / REALISABLE SUR MESURE

**CEZANNE** W D H SH  
37,5 x 48,5 x 100 x 80 cm



SGABELLO  
BARSTOOL  
BARHOCKER  
TABOURET DE  
BAR

C5805301

**SISLEY** W D H SH  
38 x 38 x 80 80 cm



SGABELLO  
BARSTOOL  
BARHOCKER  
TABOURET DE  
BAR

C5805401

**CUSCINI** W D  
50 x 50 cm



CUSCINI  
CUSHIO  
N KISSEN  
COUSSIN  
S

C58000005...

OUTDOOR / JALAN / EmIRA COLLECTION

**SCHUMANN** W D H SH  
243 x 77 x 80 38 cm



DIVANO TRE POSTI  
3-SEATER SOFA  
3ER- SOFA  
CANAPÉ 3 PLACES

C5806003

**SCHUMANN** W D H SH  
170 x 77 x 80 38 cm



DIVANO  
SOFA  
SOFA  
CANAPÉ

C5801903

**SCHUMANN** W D H SH  
105 x 77 x 80 38 cm



POLTRONA  
ARmCHAIR  
SESSEL  
FAUTEUIL

C5802003

**VIVALDI** W D H SH  
140 x 70 x 67 38 cm



DIVANO  
SOFA  
SOFA  
CANAPÉ

C5801403

**VIVALDI** W D H SH  
76 x 70 x 67 38 cm



POLTRONA  
ARmCHAIR  
SESSEL  
FAUTEUIL

C5801503

**mOZART** W D H SH  
168 x 82 x 83 46 cm



DIVANO  
SOFA  
SOFA  
CANAPÉ

C5800103

**mOZART** W D H SH  
82 x 82 x 83 46 cm



POLTRONA  
ARmCHAIR  
SESSEL  
FAUTEUIL

C5800203

**PUCCINI** W D H  
120 x 70 x 36 cm



TAVOLO BASSO  
COFFEE TABLE  
KAFFEE TISCH  
TABLE DE SALON

C5800503A

**ROSSINI** W D H  
90 x 90 x 38 cm



TAVOLO BASSO  
COFFEE TABLE  
KAFFEE TISCH  
TABLE DE SALON

C5801003A

**BRAHMS** W D H  
120 x 70 x 40 cm



TAVOLO BASSO  
COFFEE TABLE  
KAFFEE TISCH  
TABLE DE SALON

C5801803A

**BIZET** W D H  
50 x 50 x 40 cm



TAVOLINO BASSO  
SIDE TABLE  
BEISTELLTISCH  
TABLE D'APPOINT

C5803403A

**HÄNDEL** W D SH  
69,5 x 197,5 35 cm



LETTINO  
SUNBED  
SONNENLIEGE  
CHAISE LONGUE

C5803103

**BEETHOVEN** W D SH  
138,5 x 190 30 cm



DOPPIO LETTINO  
DOUBLE SUNBED  
SONNENLIEGE-DOPPEL  
DOUBLE CHAISE LONGUE



C58007103







**BEETHOVEN** W D SH  
70 x 190 30 cm





LETTINO  
SUNBED  
SONNENLIEGE  
CHAISE LONGUE

C5800703

	<b>CAPOTTE BEETHOVEN</b> CAPOTTE RICHIUDIBILE IN TESSUTO FOLDABLE SUNSHADE IN FABRIC FALTBARER SONNENSCHUTZ AUS STOFF CAPOTTE FERMBLE EN TISSU C580070C7C41
	<b>RAVEL</b> W D SH LETTINO SUNBED SONNENLIEGE CHAISE LONGUE C5807003 80 x 191 32 cm
	<b>VAN GOGH</b> W D H SH POLTRONCINA IMPILABILE STACKABLE DINING ARMCCHAIR STAPELBARER ARMLEHNSTUHL FAUTEUIL REPAS EMPILABLE C5805103 60 x 57 x 77,5 46 cm
	<b>VAN GOGH</b> W D H SH SEDIA IMPILABILE STACKABLE DINING CHAIR STAPELBARER STUHL CHAISE REPAS EMPILABLE C5805203 46 x 57 x 77,5 46 cm
	<b>MONTEVERDI</b> W D H SH SEDIA IMPILABILE STACKABLE DINING CHAIR STAPELBARER STUHL CHAISE REPAS EMPILABLE C5804403 48 x 55 x 86 47 cm
	<b>MASCAGNI</b> W D H SH SEDIA IMPILABILE STACKABLE DINING CHAIR STAPELBARER STUHL CHAISE REPAS EMPILABLE C5804503 48 x 52,5 x 86,5 47 cm
	<b>GAUGUIN</b> W D H SH SEDIA DINING CHAIR STUHL CHAISE REPAS C5804603 41 x 47 x 77 47 cm

	<b>mONET</b> W D H SH POLTRONCINA DINING ARMCCHAIR ARMLEHNSTUHL FAUTEUIL REPAS C5804703 59 x 55,5 x 79 46,5 cm
	<b>RENOIR</b> W D H SH POLTRONCINA DINING ARMCCHAIR ARMLEHNSTUHL FAUTEUIL REPAS C5804803 59 x 55,5 x 79 47 cm
	<b>DEBUSSY</b> W D H SH SEDIA DINING CHAIR STUHL CHAISE REPAS C5809103 47,5 x 60 x 94,5 46 cm
	<b>DEBUSSY</b> W D H SH POLTRONCINA DINING ARMCCHAIR ARMLEHNSTUHL FAUTEUIL REPAS C5804003 60 x 60 x 95 47 cm
	<b>MAHLER</b> TAVOLO QUADRATO / TABLE / ESSTISCH / TABLE C5803503A W D H 90,5 x 90,5 x 75 cm C5803603A W D H 80 x 80 x 75 cm
	<b>MAHLER</b> TAVOLO RETTANGOLARE / TABLE / ESSTISCH / TABLE C5808603A W D H 200 x 90 x 75 cm C5808703A W D H 160 x 90 x 75 cm
	<b>MAHLER</b> TAVOLO TONDO / ROUND TABLE / ESSTISCH / TABLE C5803703A Ø H 90 x 75 cm C5808803A Ø H 120 x 75 cm

	<b>PIANO TONDO</b> PIANO TONDO ROUND TOP PLATTE RUND PLATEAU RONDE C5848603 Ø 70 cm C5848303 Ø 90 cm
	<b>PIANO QUADRATO</b> W D PIANO QUADRATO SQUARE TOP PLATTE VIERECKIG PLATEAU CARRÉ C5848503 W D 90 x 90 cm C5848903 W D 80 x 80 cm
	<b>ELICA</b> BASE COLOR ARGENTO / BASE SILVER COLOUR / BASIS IN SILBERFARBE / BASE ARGENT COULEUR C507021 (H 73 cm) (MAX. Cm 80x80 - Ø 110) C507033 (H 73 cm) (MAX. Cm 90x90 - Ø 130) C507032 (H 105 cm) (MAX. Cm 60x60 - Ø 75)
	<b>ELICA</b> BASE COLOR ANTRACITE / BASE ANTHRACITE COLOUR / BASIS IN ANTHRACITFARBE / BASE ANTHRACITE COULEUR C507022 (H 73 cm) (MAX. Cm 80x80 - Ø 110) C507034 (H 73 cm) (MAX. Cm 90x90 - Ø 130) C507027 (H 105 cm) (MAX. Cm 60x60 - Ø 75)
	<b>RIVESTIMENTO</b> Ø H IN JALAN PER BASE ELICA WIVED JALAN FOR TABLE COLOMN ROHR AUS JALAN FÜR BASIS ELICA TUBE EN JALAN POUR LA BASE ELICA C58012603 7 x 58 cm
	<b>TAVOLO BUFFET / COCKTAIL*</b> W D H 91 x 91 x 105 cm TAVOLO BUFFET/COCKTAIL BUFFET/COCKTAIL TABLE BUFFET/COCKTAIL TISCH TABLE à BUFFET/COCKTAIL C5809903 * REALIZZABILE SU MISURA / TAILOR MADE AVAILABLE / ANFERTIGUNG AUF MASS / REALISABLE SUR MESURE
	<b>CONSOLE BUFFET / COCKTAIL*</b> Ø D x 180 x 91 cm CONSOLE BUFFET/COCKTAIL C5806903 * REALIZZABILE SU MISURA / TAILOR MADE AVAILABLE / ANFERTIGUNG AUF MASS / REALISABLE SUR MESURE

	<b>CEZANNE</b> W D H SH SGABELLO BARSTOOL BARHOCKER TABOURET DE BAR C5805303 37,5 x 46,5 x 100 80 cm
	<b>SISLEY</b> W D H SH SGABELLO BARSTOOL BARHOCKER TABOURET DE BAR C5805403 38 x 38 x 80 80 cm
	<b>CUSCINI</b> W D CUSCINI CUSHIO N KISSEN COUSSIN S C5800005... 50 x 50 cm



	<b>HUG</b> DIVANO TRE POSTI SOFA 3-SEATER 3ER- SOFA CANAPÉ 3 PLACES C58003517	W D H SH 295 x 110 x 65 39 cm
	<b>HUG</b> DIVANO DUE POSTI SOFA 2-SEATER 2ER- SOFA CANAPÉ 2 PLACES C58003317	W D H SH 215 x 110 x 65 39 cm
	<b>HUG</b> POLTRONA ARmCHAIR SESSEL FAUTEUIL C58003017	W D H SH 135 x 110 x 65 39 cm
	<b>HUG</b> POLTRONA A POZZETTO SmALL ARmCHAIR KLEINE SESSEL PETIT FAUTEUIL C58004017	W D H SH 85 x 75 x 65 39 cm
	<b>HUG</b> TAVOLINO SIDE TABLE BEISTELLTISCH TABLE D'APPOINT C58003717	W D H 110 x 60 x 25 cm
	<b>HUG</b> TAVOLINO SIDE TABLE BEISTELLTISCH TABLE D'APPOINT C58004117	W D H 75 x 60 x 25 cm
	<b>HUG</b> CARRELLO TROLLEy WAGEN CHARIOT C58003817	W D H 70 x 50 x 70 cm

	<b>HUG</b> LETTINO SUNBED SONNENLIEGE CHAISE LONGUE C58004517	W D SH 200 x 86 16 cm
	<b>HUG</b> TAVOLINO PER LETTINO SIDE TABLE FOR SUNBED BEISTELLTISCH FÜR SONNENLIEGE TABLE D'APPOINT POUR CHAISE LONGUE C58004617	W D H 86 x 43 x 19
	<b>HUG</b> ALTALENA SWING SCHAUKEL BALANÇOIRE C58004417	W D H 70 x 30 x 7 cm
	<b>PARETE DIVISORIA</b> PARETE DIVISORIA 3 MODULI PARTITION WITH 3 MODULES TRENNWAND MIT 3 ELEMENTEN CLOISON AVEC 3 MODULES C5818017	W D H 300 x 6 x 190
	<b>CESTO</b> PORTA BIANCHERIA CESTO PORTA BIANCHERIA CON 4 RUOTE LINEN BASKET WITH 4 WHEELS WÄSCHEORB MIT 4 RÄDERN PANIER à LINGE AVEC 4 ROUES C5818117	W D H 110 x 60 x 65 cm
	<b>BACH</b> POLTRONCINA DINING ARmCHAIR ARmLEHNSTUHL FAUTEUIL REPAS C5804917	W D H SH 56 x 56,5 x 99 48 cm
	<b>BACH</b> SEDIA DINING CHAIR STUHL CHAISE REPAS C5805017	W D H SH 49 x 56,5 x 99 48 cm

	<b>MAHLER</b> TAVOLO QUADRATO SQUARE TABLE VIERECKIGER ESSTISCH TABLE CARRÉ C5803617A	W D H 80 x 80 x 75 cm
	<b>MAHLER</b> TAVOLO TONDO ROUND TABLE RUNDER ESSTISCH TABLE RONDE C5808817A	Ø H 120 x 75 cm
	<b>CUSCINI</b> CUSCINI CUSHION KISSEN COUSSINS C5800005...	W D 50 x 50 cm



MARRONE (01)

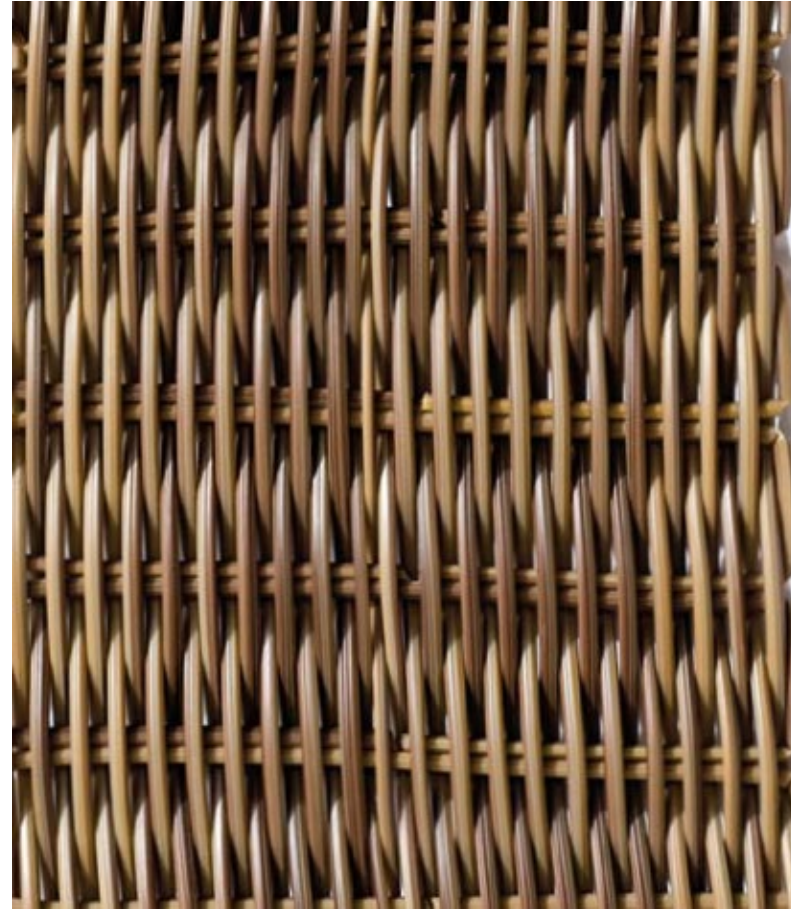

BONANO (06)



AZUR MULTICOLOR (07)

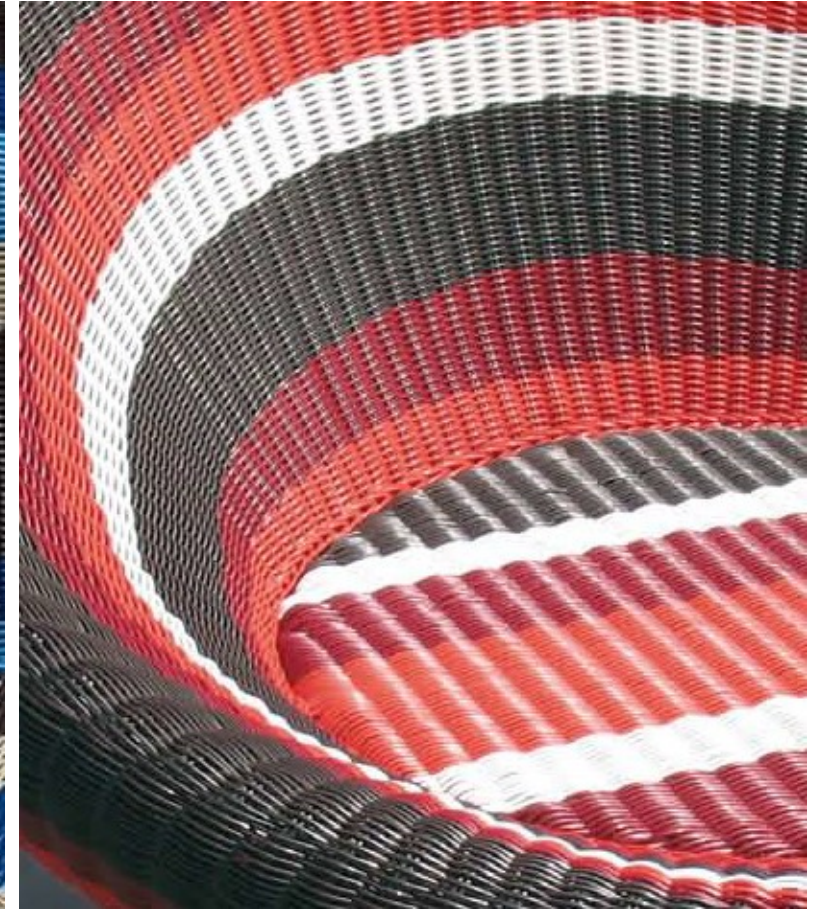

RED MULTICOLOR (13)



TIGER BICOLOR (08)





TIGER (15)



GREEN MULTICOLOR (14)

	<b>ELLISSE</b> DIVAN O SOFA SOFA CANAPÉ PÉ	W D H SH 202x110 x 89 41 cm
	C5807906	
	<b>ELLISSE</b> POLTRONA LOUNGE CHAIR SESSEL FAUTEUIL	W D H SH 130x106x90,5 41 cm
	C5807806	
	<b>CLASSIC</b> DIVAN O SOFA SOFA CANAPÉ É	W D H SH 208x110x120 40 cm
	C5808106	
	<b>CLASSIC</b> POLTRONA LOUNGE CHAIR SESSEL FAUTEUIL	W D H SH 147x108x120 40 cm
	C5808006	
	<b>UFO</b>	Ø 220 cm
	C5807206	
	<b>OLIMPO SMALL</b> LIVING BED	W D H 200x190x 90 cm
	C5807506	
	<b>OLIMPO LARGE</b> LIVING BED	W D H 220x240x 90 cm
	C5807406	

	<b>SHAFÁ' XL</b> LIVING SPACE	W D H 220x220x190 cm
	C5808206	
	<b>SHAFÁ' XXL</b> LIVING SPACE	W D H 233x210x300 cm
	C5808306	
	<b>LADYBUG</b> DIVANO SOFA SOFA CANAPÉ	W D H SH 220x125,5x150 51 cm
	C58014306	
	<b>LADYBUG</b> POLTRONA LOUNGE CHAIR SESSEL FAUTEUIL	W D H SH 99,5x112,5x150 58 cm
	C58014106	
	<b>ATLANTE</b> TAVOLINO BASSO COFFEE TABLE KAFFEE TISCH TABLE DE SALON	Ø H 90 x 40 cm COL. (06) (15)
	C58092..	
	<b>POUFF</b> POUFF	W D H SH 70 x 70 x 26 41 cm
	C58012806	
	<b>CLASSIC SMALL</b> DIVAN O SOFA SOFA CANAPÉ É	W D H SH 180 x 69 x 95 39 cm
	C5808908	

	<b>CLASSIC SMALL</b> POLTRONA LOUNGE CHAIR SESSEL FAUTEUIL	W D H SH 100x 69 x 39 cm 95
	C5809008	
	<b>CALYPSO BROWN</b> POLTRONA LOUNGE CHAIR SESSEL FAUTEUIL	W D H SH 87 x 76 x 46 cm 77
	C5807101	
	<b>CALYPSO AZURE</b> POLTRONA ARmCHAIR SESSEL FAUTEUIL	W D H SH 87 x 76 x 46 cm 77
	C5807107A	
	<b>CALYPSO GREEN</b> cm ARmCHAIR SESSEL FAUTEUIL	W D H SH 233x210x300 cm 89 x 76 x 77 46
	C5807114	
	<b>CALYPSO RED</b> POLTRON A ARmCHAIR SESSEL FAUTEUIL	W D H SH 87 x 76 x 46 cm 77
	C5807113	
	<b>ATLANTE</b> TAVOLINO ALTO TABLE TISCH TABLE	Ø H 90 x 60 cm
	C5809301	
	<b>CUSCINI</b> CUSCINI CUSHION KISSEN COUSSINS	W D 50 x 50 cm
	C5800005...	

## OUTDOOR PALISSANDRO E TEAK

Il TEAK e il PALISSANDRO INDIANO sono pregiate essenze che presentano un'ottima resistenza agli agenti atmosferici senza necessità di trattamenti di verniciatura. La loro struttura dura e compatta li rende particolarmente impermeabili e longevi, ideali per realizzare arredi dal design innovativo, di altissima qualità estetica e robustezza. Caratteristiche inconfondibili del TEAK e del PALISSANDRO INDIANO sono le marcate venature del legno e le naturali variazioni cromatiche. Il TEAK presenta un colore dorato, simile al miele, mentre il PALISSANDRO INDIANO tende ad una gradazione di marrone più scura. Dopo alcune settimane di esposizione agli agenti atmosferici, questi legni esotici sono soggetti ad un naturale processo di ingrigimento ed imbrunimento. Se si preferisce mantenere inalterati i colori naturali di TEAK e PALISSANDRO INDIANO e una superficie completamente liscia nel tempo, Vi consigliamo di eseguire una semplice e regolare manutenzione: carteggiare il prodotto a mano con una carta molto fine, applicare con un panno un olio incolore per teak o palissandro diluito con acqua e, una volta asciutta, lucidare la superficie con un panno di juta.

Da sempre attenta al rispetto di rigorosi standard qualitativi, SCHÖNHUBER FRANCHI utilizza legni esotici di qualità selezionata da piantagioni protette.

TEAK and INDIAN ROSEWOOD, two of the finest woods, offer great stability and excellent resistance to atmospheric agents. These oily tropical essences are suitable for outdoor use without need of painting treatments. Their hard and compact structure makes them water resistant and long-lasting, ideal for innovative furniture design, bringing together strength and high appeal.

TEAK and INDIAN ROSEWOOD are distinguished by their unique grain and natural variation of colour. TEAK presents a gold/honey colour, whereas INDIAN ROSEWOOD tends to a darker brown scale. After long outdoor use, these kind of exotic woods are subjected to a natural alteration process: woods get a grey patina and becomes more rough. If you prefer maintaining a smooth surface characterised by unchanged colours over time, you need to follow some simple and regular maintenance steps: first plot a course by hand using a very fine tool, apply a cloth soaked in colourless oil for teak or indian rosewood diluted with water and when the surface is dry, polish with a jute cloth.

In order to guarantee the compliance with severe quality standards, SCHÖNHUBER FRANCHI uses only woods of high quality selected from protected plantations.

TEAK und INDISCHES PALISSANDER sind qualitativ hochwertig, verfügt über hohe Stabilität mit ausgezeichneter Witterungsbeständigkeit. Diese zwei ölhaltigen Tropenholze sind für die Verwendung im Außenbereich ohne Anstriche geeignet. Durch die harte und kompakte Struktur sind diese Materialien besonders langlebig und wasserfest, ideal für innovative Einrichtungsgegenstände robust und mit aussergewöhnlichen Formen. Unverkennbare Merkmale vom TEAK und dem INDISCHEN PALISSANDER sind die markanten Maserungen und die natürlichen Farbschattierungen des Holzes. Das TEAK besticht durch seine typische goldbraune Honigfarbe, das INDISCHE PALISSANDER hingegen, neigt zu einem dunkleren Braunton. Die Witterungseinwirkung, bzw. der natürliche Grauschimmel und das rauhe und angegriffene Aussehen des Holzes sind natürliche Effekte der Aussenanwendung. Wünschen Sie dagegen eine völlig glatte Oberfläche und möchten die Originalfarbe dieser exotischen Holze erhalten, müssen Sie das Holz einer regelmässigen Pflege unterziehen: das Holz mit feinem Schleifpapier von Hand abschleifen, mit einem Lappen mit Wasser verdünntes Teak- oder Palissanderöl auf die Oberfläche auftragen und, wenn sie trocken ist, mit einem Jutetuch polieren.

Ausgewählte Materialien und edles Design, dafür bürgt SCHÖNHUBER FRANCHI mit seinem Namen.

Le TECK et le PALISSANDRE DES INDES sont deux des essences les plus précieuses et présentent une grande stabilité et une excellente résistance aux agents atmosphériques sans subir des traitements de vernissage. La structure dure et compacte rend ces deux typologie de bois particulièrement imperméables et durable, idéales pour réaliser des objets d'ameublement au design innovant, de très haute qualité esthétique et de grande solidité. Caractéristiques uniques du TECK et du PALISSANDRE DES INDES sont les veines marquées et les variations chromatiques du bois. Le TECK présente une couleur dorée, semblable à l'or, alors que le PALISSANDRE DES INDES tire sur un marron plus foncé. Après une longue exposition aux agents atmosphériques, ces types de bois exotiques grisonnent naturellement et deviennent rugueux. Si vous voulez garder les couleurs originales et les surfaces lisses, vous devez exécuter un simple et régulier entretien: passer les surfaces au papier de verre, appliquer une huile incolore pour le TECK ou le palissandre des indes diluée avec un peu d'eau et, quand elle sont complètement sèches, cirer avec un linge de juta.

Depuis toujours attentive au respect des standards qualitatifs rigoureux, SCHÖNHUBER FRANCHI utilise des bois sélectionnés et de haute qualité.

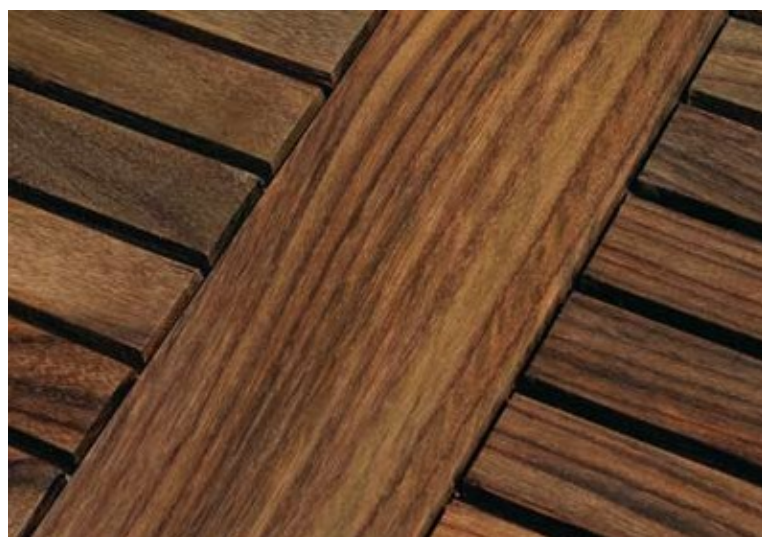

PALISSANDRO INDIANO / INDIAN ROSEWOOD

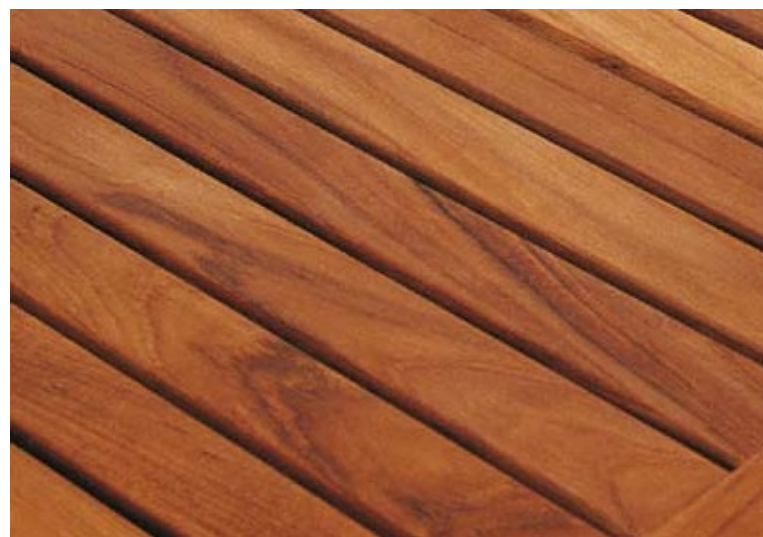

TEAK / TEAK

### PROTETTIVO

Ha una formula protettiva a base d'acqua che aiuta a mantenere più a lungo il colore originale del legno.

*Water-based protective formula which maintains the original color of the wood.*

### DETERGENTE

Agente pulente ad alta concentrazione e resa. Contiene specifici componenti lucidanti. E' a base d'acqua. Non pulisce solo in superficie, ma penetra in profondità nel legno, per una pulizia più duratura.

*Highly concentrated, high-performance, water-based cleaning agent, containing special brightening ingredients. It does more than clean surfaces since it penetrates deeply into wood for a longer-lasting cleaning job.*

### PATINA PROTETTIVA

Speciale composto di polimeri sintetici a base d'acqua. Non attaccabile dallo sporco e dal grasso. mantiene una protezione totale per lungo tempo (almeno due anni). Protegge dalle muffe. E' stabile anche rispetto ai raggi UV.

*Special mix of water-based synthetic polymers. Dirt and moisture repellent. Offers long time total protection (at least two years). Protects against mildew. UV-stable.*

### ImPERMEABILIZZANTE ANTIMACCHIA

Soluzione di polimeri ad alta resa che previene le macchie sul legno. Sigillante non attaccabile dallo sporco e dal grasso. Praticamente invisibile; penetra profondamente nel legno, è a base d'acqua.

*Almost invisible, high performance, water-based, polymer solution which prevents spotting on wood by penetrating deeply into the teak. Dirt and moisture repellent sealer.*

### KIT MANUTENZIONE TEAK

Il kit di manutenzione contiene un prodotto per il ripristino del colore naturale del legno ossidato grigio, un prodotto protezione per il mantenimento del colore del legno e gli accessori necessari al trattamento. I prodotti sono a base di acqua e per questo eco-compatibili.

*The maintenance kit contains cleaner, protector and application tools. All products are water-based and environment-friendly.*

	<b>PROTETTIVO</b> PROTECTOR
	C509001 1 lt. C5090005 3 lt.
	<b>DETERGENTE</b> CLEANSER
	C509002 1 lt.
	<b>PATINA PROTETTIVA</b> PATINA PROTECTOR
	C509003 1 lt.
	<b>ImPERMEABILIZZANTE ANTIMACCHIA</b> ANTISTAIN WATERPROOFER
	C509004 0,5 lt.
	<b>KIT MANUTENZIONE TEAK</b> TEAK MAINTENANCE KIT
	C509000

### DECOLORAZIONE DEL TEAK NEL TEMPO / FADING OF TEAK OVER TIME

Senza alcun intervento. / When you do nothing.

Se vuoi mantenere il colore della patina grigia del Teak. / When you wish to maintain the patina gray colour of Teak

Se vuoi mantenere il colore tipico del Teak. / When you wish to maintain the original colour of Teak

Se non hai prestato alcun intervento e vuoi riportare il Teak alla sua patina grigia. / When you do nothing and want to restore the Teak into its patina grey colour.

Se non hai prestato alcun intervento e vuoi riportare il Teak alla suo colore originale. / When you do nothing and want to restore the Teak into its original colour.

	0 MESI 0 MONTHS	2	4	6	8	10	12	14	16	18	20	22	24
TEAK NUOVO / NEW TEAK													
PATINA PATINIZER													
TEAK NUOVO / NEW TEAK													
PROTETTIVO PROTECTOR													
PROTETTIVO PROTECTOR													
DETERGENTE CLEANER													
PROTETTIVO PROTECTOR													
PATINA PATINIZER													
PROTETTIVO PROTECTOR													
TEAK NUOVO / NEW TEAK													
TEAK													
TEAK VECCHIO / OLD TEAK													
DETERGENTE CLEANER													
TEAK VECCHIO / OLD TEAK													
DETERGENTE CLEANER													
PROTETTIVO PROTECTOR													

## OUTDOOR BALI



### DIVANO E POLTRONA

STRUTTURA IN LEGNO MASSICCIO DI TEAK BURMA PROVENIENTE DALLE FORESTE DELLA BIRMANIA. IL CLIMA DI QUESTE ZONE CONFERISCE ALLA PIANTE LA TIPICA COLORAZIONE DORATA CON VENATURA UNIFORME E DIRITTA. STAGIONATO E DI SEGUITO ESSICCATO FINO AL 10% PER AVERE ASSOLUTA CERTIEZZA DI STABILITÀ E DI COLORAZIONE. IL LEGNO DI TEAK È UNA DELLE ESSENZE DI MAGGIOR DURATA AL MONDO, IMPENETRABILE, RESISTENTE AGLI AGENTI ATMOSFERICI, FACILE AL LAVORO, STABILE E DI PESO MODERATO.

STRUTTURA IN METALLO IN ACCIAIO AISI 316 (ACCIAIO MARINO) GREZZO SPAZZOLATO E CINQUE SCHIENALE E DEL SEDILE INTERAMENTE REALIZZATE IN POLIESTERE ADATTO PER USO ESTERNO COMPLETO DI DOPPIA CUCITURA DI FISSAGGIO.

### SOFA AND ARMCHAIR

STRUCTURE IN SOLID BURMESE TEAK, FROM THE FORESTS OF MYANMAR. THE CLIMATE OF THE AREA GIVES THE PLANT ITS CHARACTERISTIC GOLDEN HUE, WITH A STRAIGHT EVEN GRAIN. ACID AND LATER DRIED TO 10% FOR ABSOLUTE CERTAINTY OF STABILITY AND COLOUR. TEAK IS ONE OF THE BEST-WEARING WOODS IN THE WORLD AND IS IMPENETRABLE, EASY TO WORK, STABLE AND HAS A MODERATE WEIGHT.

STRUCTURE IN AISI 316 BRUSHED RAW STAINLESS STEEL, BACKREST AND SEAT STRAPS MADE OF POLYESTER FOR OUTDOOR USE, ASSEMBLED WITH DOUBLE STITCHING.

### SESSEL UND SOFA

HOLZGESTELL AUS MASSIVEM BURMA-TEAK AUS BIRMANISCHEN WÄLDERN. DAS DORTIGE KLIMA GIBT DER PFLANZE DIE TYPISCH GOLDFARBENE FÄRBUNG MIT GLEICHMÄSSIGER ADER MASERUNG. ABGELASERT UND ANSCHLIESSEND BIS 10% GETROCKNET, UM ABSOLUTE STABILITÄT UND HAFTUNG ZU GEWÄHRLEISTEN. TEAK GEBHÖRT ZU DEN HALTBARSTEN HOLZSORTEN WELTMIT. ES IST UN DURCHDRINGLICH, WITTERUNGSUNEMPFINDLICH, EILT ZU VERARBEITEN, STABIL UND LEICHT.

GESTELL AUS GEBÜRSTETEM STAHL AISI 316, RÜCKEN- UND SITZGÜRTE AUS POLYESTER FÜR AUSSENBEREICHE MIT DOPPELTER BEFESTIGUNGSNAHT.

### DIVAN ET FAUTEUIL

STRUCTURE EN BOIS MASSIF, ESSENCE TEAK BURMA PROVENANT DES FORÊTS DE BIRMANIE. LE CLIMAT DE CES RÉGIONS CONFÈRE À LA PLANTE UNE COLORATION DORÉE CARACTÉRISTIQUE AVEC DES VEINURES UNIFORMES ET DROITES. MIS À SÉCHER JUSQU'À 10% POUR OBTENIR UNE GARANTIE ABSOLUE DE STABILITÉ ET DE COLORATION. LE TEAK EST UNE DES ESSENCES DONNANT LA DURÉE DE VIE EST LA PLUS LONGUE AU MONDE, IMPÉNÉTRABLE, RÉSISTANT AUX INTÉMPÉRIES, FACILE À TRAVAILLER, STABLE ET D'UN POIDS MODÉRÉ.

STRUCTURE EN MÉTAL ET ACIER AISI 316 BRUT BROSSÉ, SANGLES DE DOSSIER ET ASSISE ENTièrement RÉALISÉES EN POLYESTER PRÉVU POUR USAGE EXTERNE À DOUBLE COUTURE DE FIXATION.

**MANTENZIONE:** SEBBENE L'ACCIAIO AISI 316 (ACCIAIO MARINO) ABBAIA MASSIMA RESISTENZA AGLI AGENTI ATMOSFERICI, È COMunque CONSIGLIABILE SCIACQUARE IL PRODOTTO PERIODICAMENTE CON ACQUA DOLCE. IN SEGUITO, ASCIUGARE BENE SIA LE PARTI IN LEGNO CHE QUELLE IN ACCIAIO.

**MAINTENANCE:** EVEN THOUGH THE STAINLESS STEEL AISI 316 HAS A MAXIMUM RESISTANCE TO ATMOSPHERIC AGENTS, IT IS RECOMMENDED TO WASH THE PRODUCT PERIODICALLY. AT THE END DRY BOTH WOOD AND STEEL COMPONENTS.

**PFLÉGE:** OBWOHL DAS EDELSTAHL AISI 316 EINE AUSGEZEICHNETE WITTERUNGSBESTÄNDIGKEIT HAT, EMPFEHLEN WIR IHNEN DAS PRODUKT PERIODISCH ABZUSPÜLEN. AM ENDE BEIDE STAHL- UND HOLZTEILEN TROCKEN.

**ENTRETIEN:** BIEN QUE L'ACIER INOXYDABLE AISI 316 A UNE EXCELLENTE RÉSISTANCE AUX AGENTS ATMOSPÉRIQUES, ON CONSEILLE DE RINCER LE PRODUIT PÉRIODIQUEMENT.



### TAVOLINO

TAVOLO IN TEAK MASSELLO CON PIANO IN LAMINAM SPESORE 3 MM. RESISTE A SOLVENTI ORGANICI E INORGANICI DISINFETTANTI E DETERGENTI, È TOTALMENTE COMPATIBILE CON LE SOSTANZE ALIMENTARI, RESISTE AL FUOCO, RESISTE AI RAGGI UV, PRESENTA UN'ELEVATA RESISTENZA ALLA ROTTURA E ALL'ABRAZIONE PROFONDA.

### TABLE



SOLID TEAK TABLE WITH TOP IN LAMINAM 3MM THICK. RESISTANT TO ORGANIC SOLVENTS AND INORGANIC DISINFECTANTS AND DETERGENTS, IT IS TOTALLY COMPATIBLE WITH FOODSTUFFS, FIREPROOF, RESISTANT TO UV RAYS AND HAS A HIGH LEVEL OF RESISTANCE TO RUPTURE AND DEEP ABRASIONS.

### TISCH

TISCH AUS TEAK-HOLZ MIT LAMINAM-PLATTE 3MM STARK. RESISTENT GEGEN ORGANISCHE LÖSUNGSMITTEL UND ANORGANISCHE DESINFIZIER- UND REINIGUNGSMITTEL, VOLL LEBENSMITTELTAUGLICH, FEUERFEST, UV-RESISTENT, BRUCHSICHER UND ABRIEBFEST.

### TABLE BASSE







TABLE EN TEAK MASSIF AVEC PLATEAU EN LAMINAM DE 3 MM D'ÉPAISSEUR. RÉSISTE AUX SOLVANTS ORGANIQUES ET INORGANIQUES, AUX DÉSINFECTANTS ET AUX DÉTÉRGENTS; 100% COMPATIBLE AVEC LES SUBSTANCES ALIMENTAIRES, RÉSISTE AU FEU ET AUX RAYONS UV, PRÉSENTE UNE HAUTE VALEUR DE TENSION DE RUPTURE ET D'ABRASION PROFONDE.

	<p><b>BALI</b></p> <p>DIVANO SOFA SOFA CANAPÉ</p> <p>C5071162</p>	<p>W D H SH</p>	<p>214 x 110 x 57,5 43 cm</p>
	<p><b>BALI</b></p> <p>POLTRONA ARMCHAIR SESSEL FAUTEUIL</p> <p>C5071062</p>	<p>W D H SH</p>	<p>118,5 x 110 x 57,5 43 cm</p>
	<p><b>BALI</b></p> <p>TAVOLINO COFFEE TABLE KAFFEE TISCH TABLE DE SALON</p> <p>C5071262</p>	<p>W D H</p>	<p>120 x 120 x 44 cm</p>



OUTDOOR / PALISSANDRO

	<b>VENERE</b> SEDIA IMPILABILE STACKABLE DINING CHAIR STAPELBARER STUHL CHAISE REPAS EMPILABLE C507015	W D H SH 51 x 54 x 89 46 cm
	<b>VENERE</b> POLTRONCINA IMPILABILE STACKABLE DINING ARMCCHAIR STAPELBARER ARMSTUHL FAUTEUIL REPAS EMPILABLE C507016	W D H SH 60 x 54 x 89 45 cm
	<b>HALLEY</b> SUNLOUNGER IMPILABILE STACKABLE SUNLOUNGER STAPELBARER SUNLOUNGER SUNLOUNGER EMPILABLE C507020	W D H SH 44 x 109 x 81 24 cm
	<b>PERSEO</b> LETTINO SUNBED SONNENLIEGE CHAISE LONGUE C507017	W D SH 82 x 200 27 cm
	<b>VEGA</b> TAVOLINO BASSO SIDE TABLE BEISTELLTISCH TABLE DE SALON C507029	W D H 50 x 50 x 45 cm
	<b>PEGASO</b> TAVOLO QUADRATO SQUARE TABLE QUADRATISCHER ESSTISCH TABLE CARRÉ C507018	W D H 100x100x76 cm
	<b>PEGASO</b> TAVOLO RETTANGOLARE RECTANGULAR TABLE RECHTECKIGER ESSTISCH TABLE RECTANGULAIRE C507023	W D H 200x100x76 cm

	<b>PIANO PALISSANDRO</b> PIANO QUADRATO cm SQUARE TOP QUADRATISCHE PLATTE PLATEAU CARRÉ C507024	W D 80 x 80
	<b>ELICA</b> BASE COLOR ARGENTO / BASE SILVER COLOUR / BASIS IN SILBERFARBE / BASE ARGENT COULEUR C507021 (H 73 cm) (MAX. Cm 80X80 - Ø 110)	
	<b>ELICA</b> BASE COLOR ANTRACITE / BASE ANTHRACITE COLOUR / BASIS IN ANTHRACITFARBE / BASE ANTHRACITE COULEUR C507022 (H 73 cm) (MAX. Cm 80X80 - Ø 110)	
	<b>VENUS</b> POLTRONCINA IMPILABILE STACKABLE ARMCCHAIR STAPELBARER SESSEL FAUTEUIL EMPILABLE C507001	W D H SH 53 x 57 x 91 44,5 cm
	<b>ANDROMEDA</b> PANCA IMPILABILE STACKABLE BENCH STAPELBARER BANK BANC EMPILABLE C507002	W D H SH 106x 57 x 91 44,5 cm
	<b>ORIONE</b> SUNLOUNGER CON POGGIAPIEDI SUNLOUNGER WITH LEG REST SONNENLIEGE MIT FUSSHOCKER CHAISE LONGUE AVEC REPOSE- PIEDS C507003	W D H 57 x 170x125
	<b>ORIONE</b> SUNLOUNGER SUNLOUNGER SONNENLIEGE CHAISE LONGUE C507010	W D H SH 57 x 88 x 125 37 cm

OUTDOOR / TEAK

	<b>ORIONE</b> POGGIAPIEDI PER SUNLOUNGER LEG REST FUSSHOCKER REPOSE-PIEDS C507011	W D H 57 x 82 X 37 cm
	<b>SIRIO</b> LETTINO DA SOLE SUNBED SONNENLIEGE CHAISE LONGUE C507004	W D H SH 200 x 60 x 30 35 cm
	<b>QUASAR</b> TAVOLO QUADRATO RECTANGULAR TABLE QUADRATISCHER ESSTISCH TABLE CARRÉ C507005	W D H 130 x 130 x 75 cm
	<b>ESTENSIONE PER TAVOLO TITANO</b> 40 x 90 cm (2 pezzi) ESTENSIONE PER TAVOLO TITANO (2 PEZZI) EXTENSION FOR TABLE (2 PIECES) TISCHVERLÄNGERUNG (2 STÜCKE) RALLONGES (2 PIÈCES) C507012	W D 40 x 90 cm (2 pezzi)
	<b>PULSAR</b> TAVOLINO QUADRATO SQUARE SIDE TABLE QUADRATISCHE BEISTELLTISCH TABLE D'APPOINT CARRÉ C507006	W D H 50 x 50 x 45 cm
	<b>TITANO</b> TAVOLO QUADRATO SQUARE TABLE QUADRATISCHER ESSTISCH TABLE CARRÉ C507007	W D H 90 x 90 x 75 cm
	<b>LUNA</b> SEDIA PIEGHEVOLE FOLDING CHAIR KLAPPSTUHL CHAISE PLIANTE C507008	W D H SH 41 x 55 x 97 45,5 cm

	<b>CASSIOPEA</b> POLTRONCINA PIEGHEVOLE FOLDING ARMCCHAIR KLAPPSTUHL CHAISE PLIANTE C507009	W D H SH 51 x 55 x 97 45,5 cm
	<b>PULSAR</b> TAVOLINO BASSO RETTANGOLARE RECTANGULAR TABLE RECHTECKIGER KAFFETISCH TABLE DE SALON RECTANGULAIRE C507014	W D H 120 x 60 x 45 cm

ARREDI CON STRUTTURA IN ALLUMINIO PRESSATO VERNICIATO  
FURNISHINGS WITH PRESSED AND VARNISHED ALUMINIUM STRUCTURE  
MÖBEL MIT GESTELL AUS GEPRESSTEM GESTRICHENEM ALUMINIUM  
MEUBLES AVEC STRUCTURE EN ALUMINIUM PRESSÉ E VERNI



## INDOOR BALI



### DIVANO E POLTRONA

STRUTTURA CON FRANCO E ANTERIORE IN MULTISTRATO DI POPPO RIVESTITO IN FRASSINO CHIARO O ROVERE, E RICATINO BORDATO. STRUTTURA POSTERIORE IN LEGNO MASSICCIO DI FRASSINO O ROVERE, ESSICCATO CON STRUTTURA RICATINA. FINITURA REALIZZATA UNICAMENTE CON VERNICI ANTICRAFFOE RESISTENTI AI RAGGI UV.  
STRUTTURA PORTANTE REALIZZATA IN METALLO VERNICIATO DI COLORE BIANCO, CINQUE SCHENALE E SEDILE REALIZZATE IN CUOIO ACCOPPIATO A RIGENERATO (MATERIALE 80% CUOIO E 20% LATEX) CON BORDI VERNICIATI E OPPORTUNAMENTE SMUSSATI.

### SOFA AND ARMCHAIR

STRUCTURE WITH FRONTAL AND LATERAL PORTIONS IN POPLAR PLYBOARD VENEERED WITH EDGED LINED LIGHT ASH OR OAK, REAR PORTION IN SQUID DRIED ASH WOOD OR OAK WOOD WITH LINED STRUCTURE. FINISHED USING SCRATCH- AND UV-RESISTANT PAINT.  
LOAD BEARING STRUCTURE IN WHITE PAINTED METAL; BACKREST AND SEAT STRAPS MADE OF TREATED LEATHER PAIRED WITH AN ENVIRONMENTALLY FRIENDLY MATERIAL (80% LEATHER AND 20% LATEX) WITH PAINTED AND CHAMFERED EDGES.

### SESSEL UND SOFA

GESTELL MIT SEITEN UND VORDERTEIL AUS PAPPELSPERRHOLZ VERKLEIDET UND EINGEFASST MIT HELLEM GESTREIFTEM ESCHENHOLZ ODER EICHENHOLZ, HINTERES GESTELL AUS TECHNISCH GETROCKNETEM GESTREIFTEM ESCHENHOLZ ODER EICHENHOLZ. FINISH MIT KRATZFESTEM UND UV-RESISTENTEM LACK.  
TRAGENDES GESTELL AUS WEISS LACKIERTEM METALL, RÜCKEN- UND SITZSTRAPPE AUS SPALTLEDER UND REGENERIERTEM MATERIAL (80% LEDER UND 20% LATEX) MIT LACKIERTEN UND ABGERUNDETEN RÄNDERN.

### DIVAN ET FAUTEUIL

STRUCTURE AVEC FLANC ET DEVANT EN MULTIPLI DE PEUPLIER REVÊTU DE FRÊNE CLAIR OU CHÊNE BORDÉ À VEINURES DROITES, STRUCTURE POSTÉRIEURE EN FRÊNE OU CHÊNE MASSIF SÈCHÉ À VEINURES DROITES. FINITION EXCLUSIVEMENT RÉALISÉE AVEC VERNIS ANTI-RAYURES ET RÉSISTANT AUX RAYONS UV. STRUCTURE PORTANTE RÉALISÉE EN MÉTAL PEINT EN BLANC, SANGLÈS DE DOSSIER ET ASSISE RÉALISÉES EN CUIR POLI ACCOUPPLÉ AU CUIR RÉGÉNÉRÉ (80% CUIR ET 20% LATEX) AVEC BORDS VERNIS ET BISEAUTÉS.



### TAVOLINO

TAVOLO IN POPPO RIVESTITO IN FRASSINO CHIARO O ROVERE, CON PIANO IN LAMINAM SPESORE 3 MM. RESISTE A SOLVENTI ORGANICI E INORGANICI, DISINFETTANTI E DETERGENTI, È TOTALMENTE COMPATIBILE CON LE SOSTANZE ALIMENTARI, RESISTENTE AL FUOCO, AI RAGGI UV, PRESENTA UN'ELEVATA RESISTENZA ALLA ROTTURA E ALL'ABRAZIONE PROFONDA.

### TABLE

POPLAR PLYBOARD VENEERED LIGHT ASH OR OAK TABLE, WITH TOP IN LAMINAM 3MM THICK. RESISTANT TO ORGANIC SOLVENTS AND INORGANIC DISINFECTANTS AND DETERGENTS, IT IS TOTALLY COMPATIBLE WITH FOODSTUFFS, FIREPROOF, RESISTANT TO UV RAYS AND HAS A HIGH LEVEL OF RESISTANCE TO RUPTURE AND DEEP ABRASIONS.

### TISCH

TISCH AUS PAPPELSPERRHOLZ VERKLEIDET UND EINGEFASST MIT HELLEM GESTREIFTEM ESCHENHOLZ ODER EICHENHOLZ MIT LAMINAMPLATTE 3MM STARK. RESISTENT GEGEN ORGANISCHE LÖSUNGSMITTEL UND ANORGANISCHE DESINFIZIER- UND REINIGUNGSMITTEL, VOLLLEBENSMITTELTAUGLICH, FEUERFEST, UV-RESISTENT, BRUCHSICHER UND ABRIEBFEST.

### TABLE BASSE

TABLE MULTIPLI DE PEUPLIER REVÊTU DE FRÊNE CLAIR OU CHÊNE BORDÉ À VEINURES DROITES AVEC PLATEAU EN LAMINAM DE 3 MM D'ÉPAISSEUR. RÉSISTE AUX SOLVANTS ORGANIQUES ET INORGANIQUES, AUX DÉINFECTANTS ET AUX DÉTÉRGENTS; 100% COMPATIBLE AVEC LES SUBSTANCES ALIMENTAIRES, RÉSISTE AU FEU ET AUX RAYONS UV; PRÉSENTE UNE HAUTE VALEUR DE TENSION DE RUPTURE ET D'ABRASION PROFONDE.

BALI		W	D	H	SH
	DIVANO	214	x110	x57,5	43 cm
	SOFA				
	CANAPÉ				
	C5071161	FRASSINO / ASH / ESCHE / FRÊNE			
	C5071160	ROVERE / OAK / EICHE / CHÊNE			
BALI		W	D	H	SH
	POLTRONA	118,5	x110	x57,5	43 cm
	ARMCHAIR				
	SESSEL				
	C5071061	FRASSINO / ASH / ESCHE / FRÊNE			
	C5071060	ROVERE / OAK / EICHE / CHÊNE			
BALI		W	D	H	
	TAVOLINO	120	x120	x44	
	COFFEE TABLE				
	KAFFEETISCH				
	C5071261	FRASSINO / ASH / ESCHE / FRÊNE			
	C5071260	ROVERE / OAK / EICHE / CHÊNE			

## INDOOR BALI





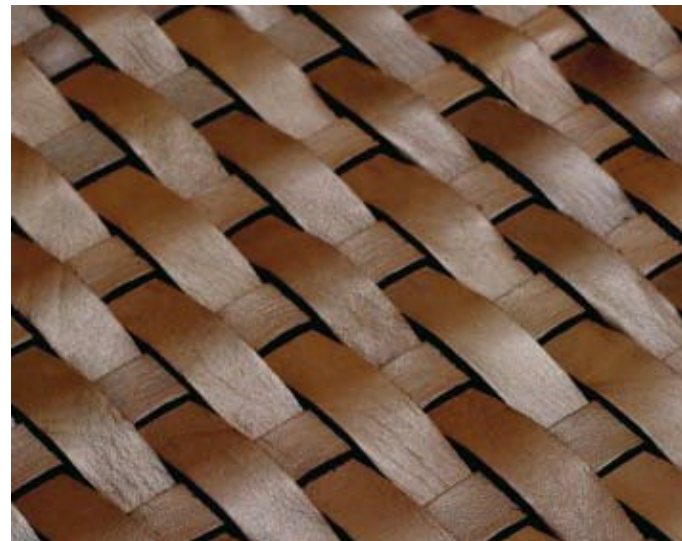

NOCE (F12)



CASTAGNA (F13)



LIQUIRIZIA (F31)

<b>CAMELIA</b>		W	D	H	SH
	DIVANO SOFA SOFA CANAPÉ C70016...	171	x81	x 80	37 cm
		COL. (F13) (F12) (F31)			

<b>CAMELIA</b>		W	D	H	SH
	POLTRONA ARmCHAIR SESSEL FAUTEUIL C70017...	104	x81	x 80	37 cm
		COL. (F13) (F12) (F31)			

<b>AZALEA</b>		W	D	H	SH
	DIVANO SOFA SOFA CANAPÉ C70021...	142	x70	x 66	44 cm
		COL. (F13) (F12) (F31)			

<b>AZALEA</b>		W	D	H	SH
	POLTRONA ARmCHAIR SESSEL FAUTEUIL C70020...	76	x 70	x 66	44 cm
		COL. (F13) (F12) (F31)			

<b>mlmOSA</b>		W	D	H
	TAVOLINO SIDE-TABLE BEISTELLTISCH TABLE DE SALON C70022...	50	x 50	x 40
		COL. (F13) (F12) (F31)		

ARREDI REALIZZATI INTERAMENTE A MANO, INTRECCIANDO FETTUCCE DI CUIO NATURALE VERNICIATO AD UNA STRUTTURA DI ALLUMINIO CON TECNICHE DI LAVORAZIONE ARTIGIANALI.

FURNISHINGS EXCLUSIVELY HAND-CRAFTED, WEAVING THE VARNISHED NATURAL LEATHER STRIPS ON AN ALUMINIUM FRAME ACCORDING TO TRADITIONAL TECHNIQUES.

ARTIKEL IN 100% HANDARBEIT GEFERTIGT, DURCH DIE VERKNÜPFUNG VON GESTRICHENEN BÄNDEN AUS NATURAL-LEDER MIT TRADITIONELLEN VERARBEITUNGSTECHNIKEN AUF EINER ALUMINIUMSTRUKTUR.

ARTICLES ENTièrement RÉALISÉS à LA MAIN EN TRESSANT LES BANDES EN CUIR NATUREL SUR UNE STRUCTURE EN ALUMINIUM PAR DES TECHNIQUES DE FABRICATION ARTISANALES.

<b>NAUTILUS</b>		W	D	H	SH
	PANCA BENCH BANK BANC C70025...	330	x 85	x 33	40 cm
		COL. (F13) (F12) (F31)			

<b>NAUTILUS</b>		W	D	H	SH
	DIVANO SOFA SOFA CANAPÉ C70026...	330	x116	x 86	40 cm
		COL. (F13) (F12) (F31)			

<b>AGAVE</b>		W	D	H	SH
	POLTRONA ARmCHAIR SESSEL FAUTEUIL C70030...	90	x 76	x 72	42 cm
		COL. (F13) (F12) (F31)			

<b>AGAVE</b>		W	D	H	SH
	DIVANO SOFA SOFA CANAPÉ C70031...	154	x 76	x 72	42 cm
		COL. (F13) (F12) (F31)			

<b>IRIS</b>		W	D	H	SH
	SEDIA CHAIR STUHL CHAISE C70050...	56	x 57	x 88	47 cm
		COL. (F13) (F12) (F31)			

<b>IRIS</b>		W	D	H	SH
	POLTRONCINA ARmCHAIR SESSEL FAUTEUIL C70051...	57,5	x 57	x 88	47 cm
		COL. (F13) (F12) (F31)			

<b>PAPAVERO</b>		W	D	H	SH
	SEDIA CHAIR STUHL CHAISE C70052...	49	x 53	x 99	48 cm
		COL. (F13) (F12) (F31)			

<b>PAPAVERO</b>		W	D	H	SH
	POLTRONCINA ARmCHAIR ARmSTUHL FAUTEUIL C70053...	54,5	x 53	x 99	48 cm
		COL. (F13) (F12) (F31)			

<b>DALIA</b>		W	D	H
	TAVOLO QUADRATO SID TABLE BEISTELLTISCH TABLE DE SALON C70034...	60	x 60	x 60 cm
		COL. (F13) (F12) (F31)		

<b>GENZIANA</b>		Ø	H
	TAVOLO ROTONDO SIDE TABLE BEISTELLTISCH TABLE DE SALON C70035...	60	x 60 cm
		COL. (F13) (F12) (F31)	

ARREDI REALIZZATI INTERAMENTE A MANO, INTRECCIANDO FETTUCCE DI CUIO NATURALE VERNICIATO AD UNA STRUTTURA IN LEGNO CON TECNICHE DI LAVORAZIONE ARTIGIANALI.

FURNISHINGS EXCLUSIVELY HAND-CRAFTED, WEAVING THE VARNISHED NATURAL LEATHER STRIPS ON A WOODEN FRAME ACCORDING TO TRADITIONAL TECHNIQUES.

ARTIKEL IN 100% HANDARBEIT GEFERTIGT, DURCH DIE VERKNÜPFUNG VON GESTRICHENEN BÄNDEN AUS NATURAL-LEDER MIT TRADITIONELLEN VERARBEITUNGSTECHNIKEN AUF EINER HOLZSTRUKTUR.

ARTICLES ENTièrement RÉALISÉS à LA MAIN EN TRESSANT LES BANDES EN CUIR NATUREL SUR UNE STRUCTURE EN BOIS PAR DES TECHNIQUES DE FABRICATION ARTISANALES.

